For Reference
Treasure
Room
Not to be taken from this room

WOFFORD COLLEGE LIBRARY
SPARTANBURG, S. C. 29301

WOFFORD COLLEGE LIBRARY
SPARTANBURG, S. C.

Wofford College Library
Spartanburg, S. C.

Presented by

OFFICE OF THE
DEAN OF STUDENTS
Wofford College

MAY 26 1966

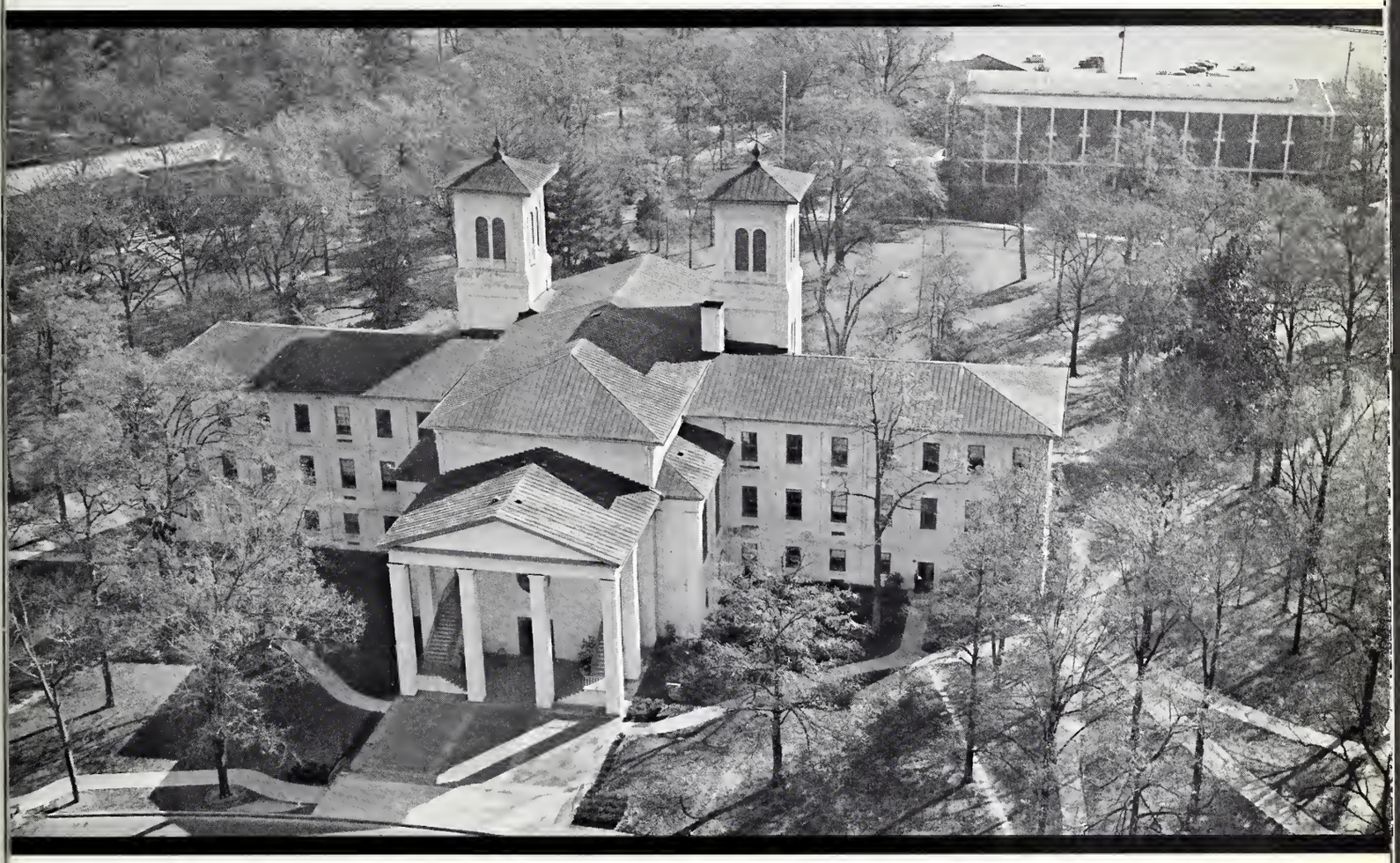

WOFFORD COLLEGE

SPARTANBURG,

SOUTH CAROLINA

THE 1966 BOHEMIAN

JOHN A. WOMACK, JR.
Editor

JAMES W. CHANDLEE
Business Manager

15601

WOFFORD COLLEGE LIBRARY
SPARTANBURG, S. C. 29301

Wofford is a world unto itself! At times it is baffling and bewildering: gorged with symbolism, dust-covered volumes, and hypotheses. It is also a world of precision which offers micrometers, calibrated scales, and logarithms. Snow falls and brings the world into sharp focus with brazenly contrasting colors and patterns. Rains descend and that which was formally crystalized is lost in ooze and muck. So the student and the faculty must distinguish between that which is true and has value and that which is biased, prejudiced, and false. But that which is fact this year may change the next. This is Wofford 1966!

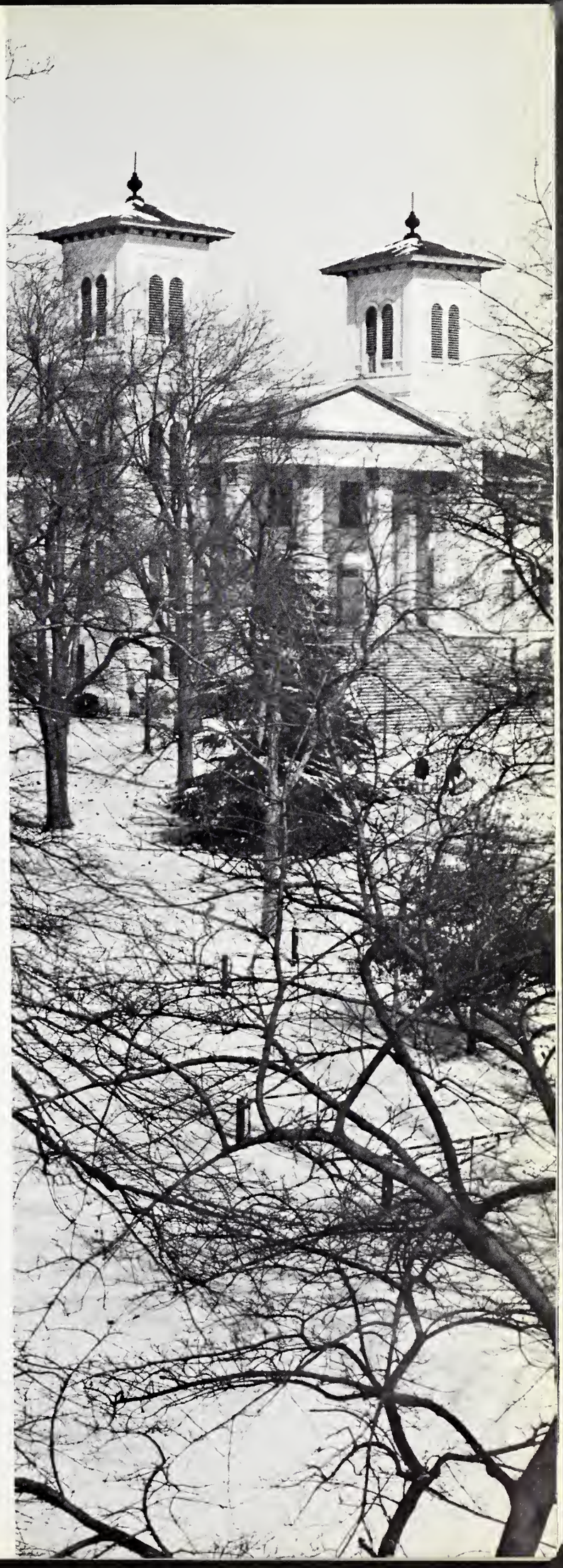

TABLE OF

PROLOGUE

PAGES 1-21

Introduction . . . Dedication . . . Portfolio . . .

FEATURES

PAGES 22-45

Rat season . . . Rush . . . Homecoming . . . Military Ball . . . Winter Ball . . . Greek Week . . . Beauties . . .

ACADEMICS

PAGES 46-69

Administration . . . Staff . . . In Memoriam . . . Faculty . . .

CLASSES

PAGES 70-129

Seniors . . . Juniors . . . Sophomores . . . Freshmen . . .

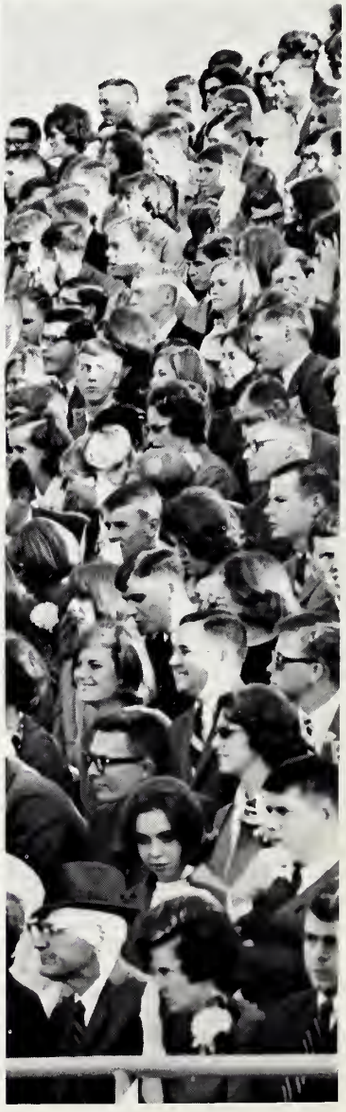

CONTENTS

ORGANIZATIONS

PAGES 130-155

Boards . . . Honoraries . . . Publications . . . Religious Groups . . . Music . . . Military . . .

FRATERNITIES

PAGES 156-173

Delta Sigma Phi . . . Kappa Alpha . . . Kappa Sigma . . . Pi Kappa Alpha . . . Pi Kappa Phi . . . Sigma Alpha Epsilon . . . Sigma Nu . . .

ATHLETICS

PAGES 174-197

Football . . . Basketball . . . Baseball . . . Track . . . Tennis . . . Golf . . . Intramurals . . .

ADVERTISEMENTS

PAGES 198-220

Student Index . . . Ads . . . Conclusion . . .

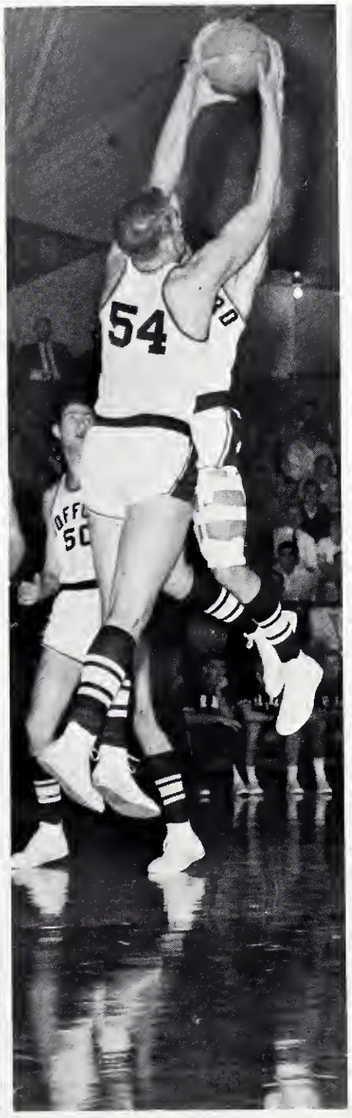

THE 1966 BOHEMIAN HONORS

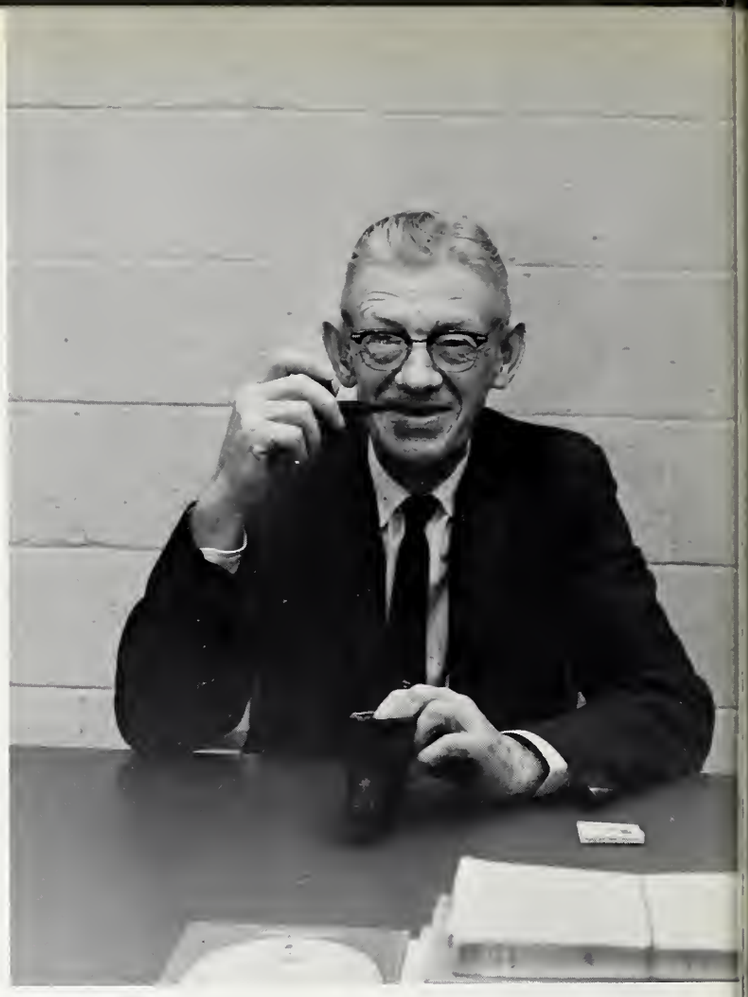

WILLIAM RAYMOND BOURNE

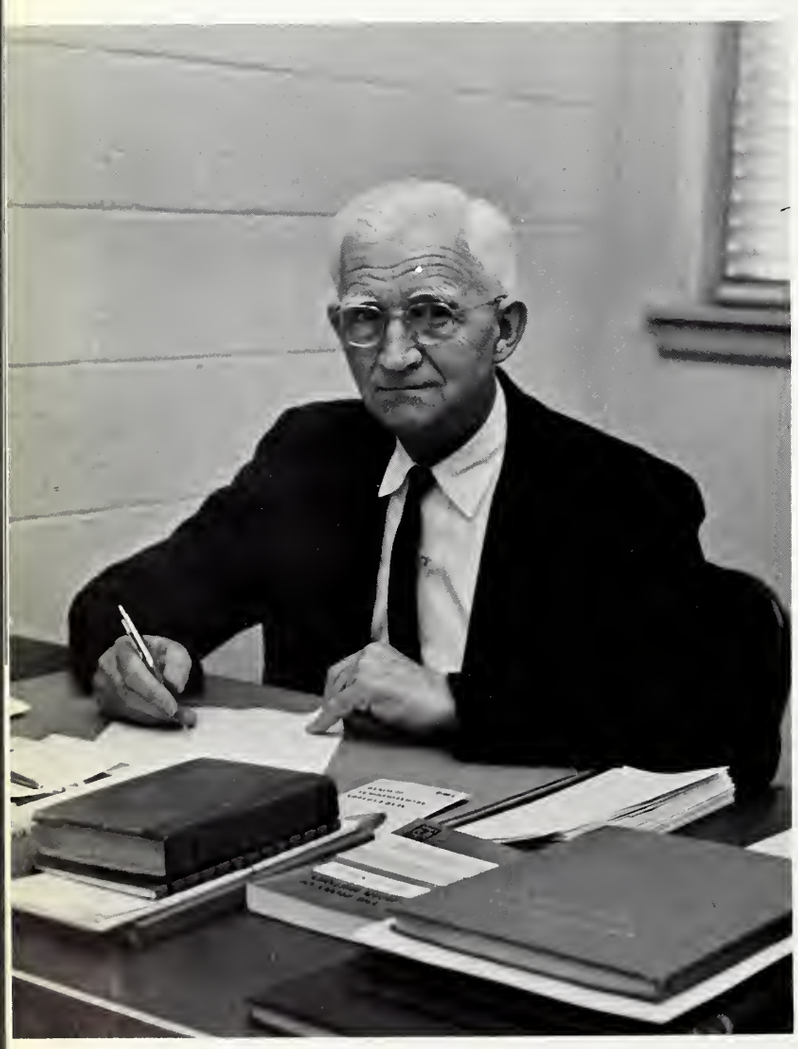

CHARLES FRANKLIN NESBITT

Time is a trivial entity. It possesses no emotion nor has it any respect for men, their accomplishments, or their personalities. Man strikes back and seeks to preserve his identity and individuality by associating himself with certain ideals, principles or institutions.

With a combined total of one hundred and fifty-three years of service to the Wofford Community, Professors William Raymond Bourne, Charles Franklin Nesbitt, Clarence Clifford Norton, and Raymond Agnew Patterson have defeated the neutrality of time at this college. They have given of themselves to others and have taught, directed, and inspired generations of students. They retire this year having truly earned the veneration and respect given them by the students, faculty and administration.

For their long and consecrated service to Wofford College, the 1966 BOHEMIAN is gratefully dedicated to these gentlemen.

Dedication

CLARENCE CLIFFORD NORTON

RAYMOND AGNEW PATTERSON

Start here please. Why? What direction do we take? Underneath the bluff of calmness we sought guidance and security from strange but smiling faces. There were clumsy goodbys. The buss on the check, the groping handclasp, and then, we were alone. There was not time to sulk as we were immediately introduced into the worlds of orientation, field day, and mixers. We emerged convinced of the strength of ourselves and of our class. The first barriers and tests had been taken in stride. Others remained which would divide and discriminate among us. Never again would the mass unity we felt in the first week be our security. New groups and new experiences lay ahead.

Segregation?

White's chorus.

Smokers, the rush dance, and football games were for the freshmen a time of excitement and euphoria. To all, the social whirl offered a welcome and time-consuming excuse to lay aside books and cares. The release of pent-up tension and anxiety over tests is best done at a smoky, sweaty, and stuffy dance where inhibitions are shoved into the background.

Did I hear a lute?

Pledge day was a satisfying day for old brothers and new neophytes. Friendships began which would last a lifetime.

We swealtered in our Fall clothes at the Homecoming football game which was played in summer-like heat. Content with ourselves, we absorbed the pounding rhythms of the bands at the dance that night.

Well, we tried.

The Military Ball was conducted in a relaxed atmosphere free from the usual drudgery of the Army.

Wofford was privileged to be represented on the national television program, The G. E. College Bowl. Unfortunately, our southern hospitality was too gracious.

Army Propaganda!

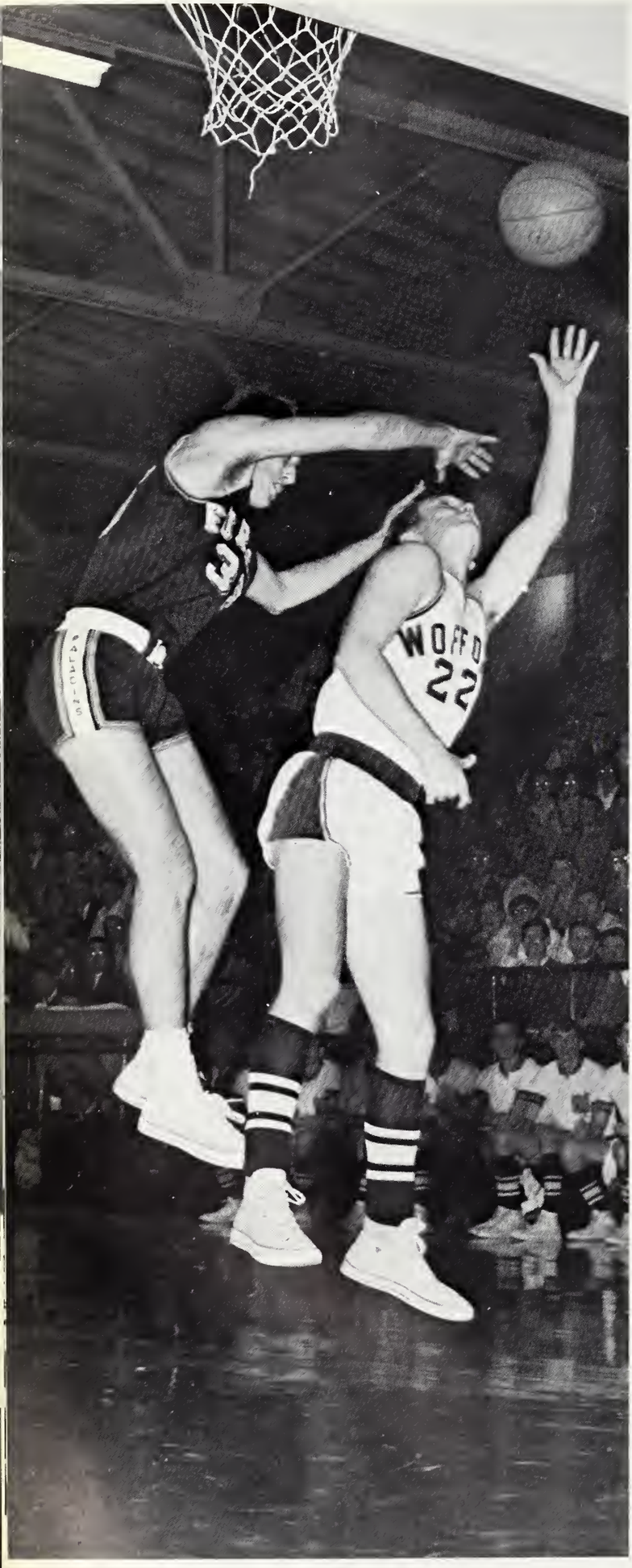

The jury.

WOFFORD COLLEGE LIBRARY
SPARTANBURG, S. C. 29301

At first, the year appeared to drag as Wofford labored under the warmth of a lingering summer. Suddenly, we were caught in a swirl of motion. The field house reverberated with our cheers during the fury of basketball games. The Winter Ball seemed to blend into the Christmas season. In the last chapel before Christmas, Professor C. C. Norton again treated the Wofford community to his annual rendition of the miserliness of Scrooge and the cheerfulness of Tiny Tim from Dicken's *A Christmas Carole.*

Humbug ! ! !

Leaping ashtrays!

Perhaps the strongest student tradition at Wofford is the avoidance of work. Batman, U.N.C.L.E., and I Spy made incessant demands on our time between trips to our mailboxes. The ho-ho-ho man came to Wofford to entertain underprivileged children at the S.G.A. Christmas party. It was a party which satisfied more than the body. It revitalized those qualities of giving to others which we often let drift.

Who's that guy in the chimney?

Scram man, you've had yours.

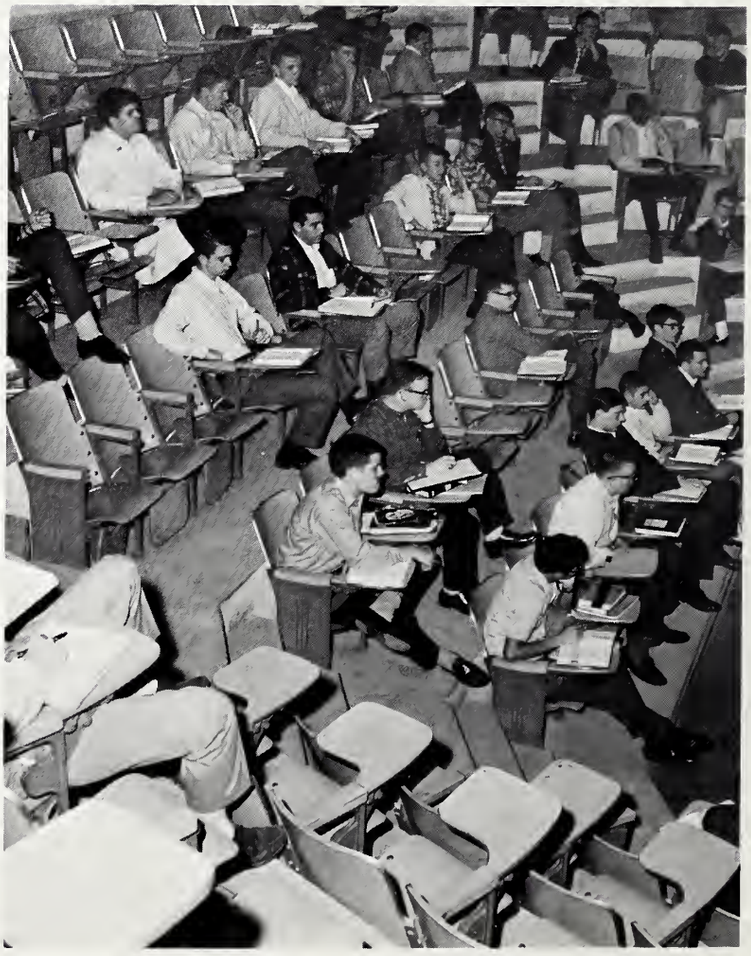

Second semester brings a variety of experiences beyond the actual hectic registration. Our ranks have been thinned. Not all of us are capable of college work, a bitter reality for many. Those that have survived the pressures, deadlines, and exams complain and grumble and, like Sisphus, take up the burden of another semester. To seniors, it is the final notations on a permanent record sheet, the taking of the GRE, and the moving of a name to the alumni files. It is the final hurdle in a four year race.

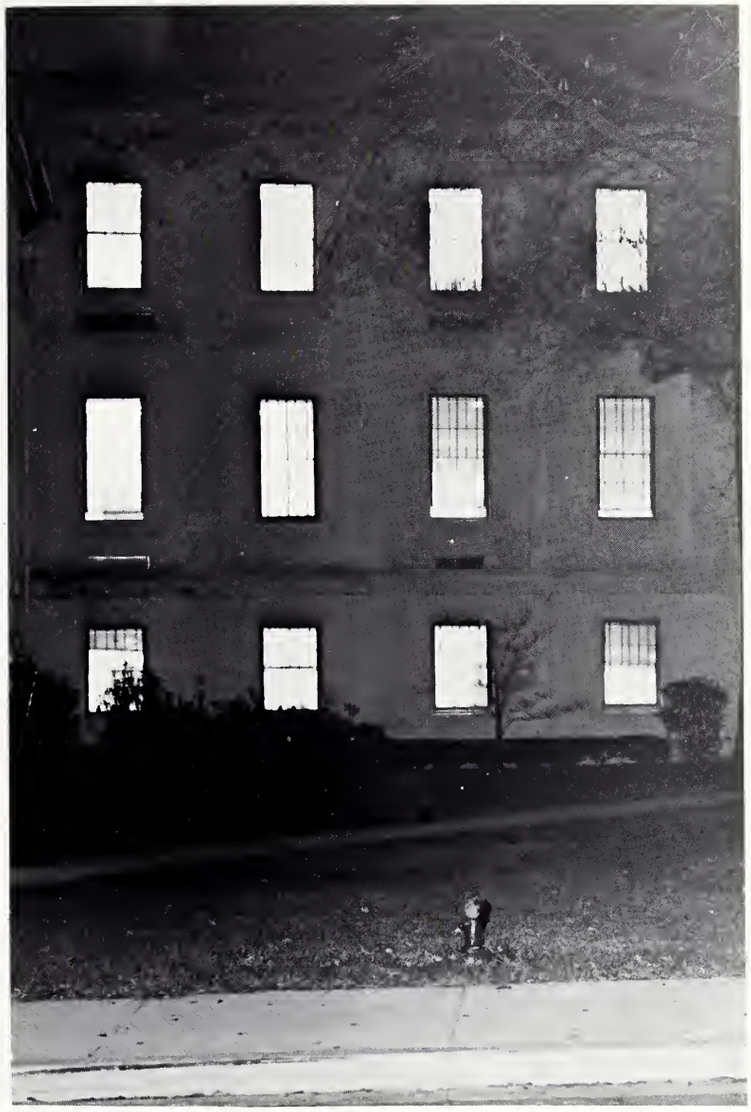

The solitude of semester break.

Don't you wish you had it?

Apollo.

Then you take your 10%.

Second semester is a staccato of action. There are spring weekends where the beaches and mountains attract us and lighten our pockets. On track and field days athlete's sweat forms quickly under the strain of competition. There is spring vacation and the cult of sun worship. There is Greek Week where an exchange of ideas, problems, and solutions flow among individual fraternities and the administration The week of discussions and lectures is climaxed at the Saturday night dance where we jammed ourselves into the confines of the Armory for an evening of frolic. The apogee of second semester is graduation. It is an end and a beginning within itself. The final page of a man's prologue is written. The first chapter lies ahead.

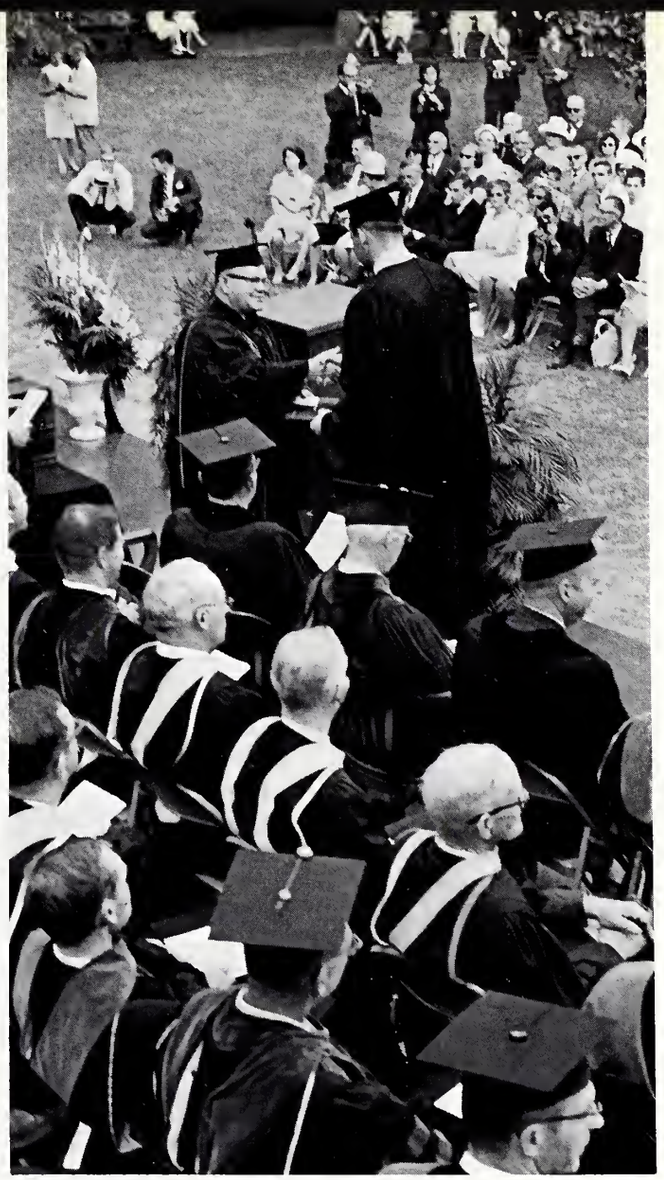

A well-earned honor.

FEATURES

The Freshman Control Board members get their spirits dampened.

Next year is so far away!

The E's mob their newest neophytes.

Happiness is a sound and a smile!

"Now, for the last time, rat . . ."

RAT SEASON

Rat season is more than overbearing upperclassmen having shoes to be shined and beds to be made. It is a time to test one's mettle and the time to test a tradition. Meeting and making new friends remains as the central purpose of this phase of orientation; however, another importance of this period is its value as an integrating force between the freshman and the traditions underlying the twin towers. Hopefully, Rat Season will continue as a light-hearted yet firm welcome to Wofford.

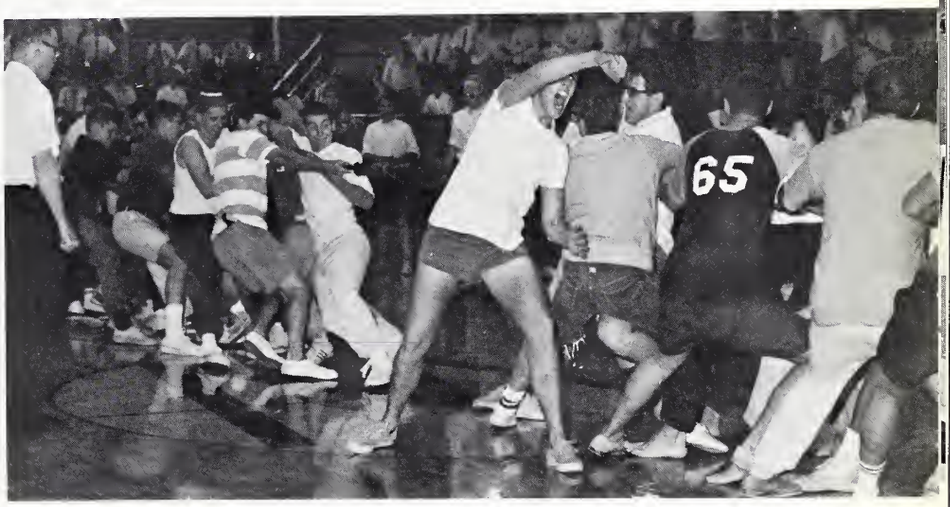

Wofford Gentlemen?

Wonder where I left that Batphone?

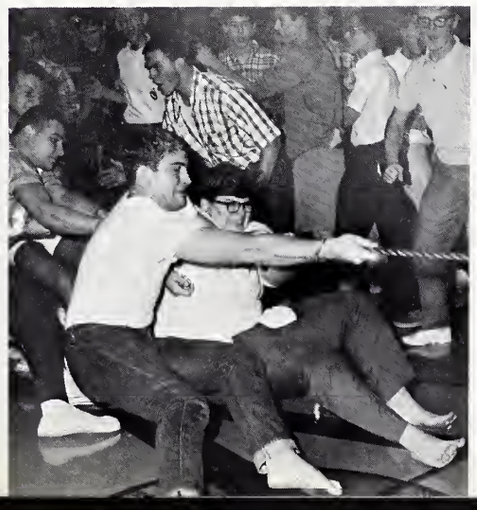

Futility!

RUSH

Kappa Alpha Order

Hearty handshakes, warm smiles, smorgasbord, and punch being rush. As eager eyes pour over scrapbooks, censorous eyes begin to ponder. Friends are made for life; the pat on the back leads to a secret grip and the aceptance of a responsibility. Rush is much more than aching feet, smoky rooms, slick talk, and hoarse voices. It is the mature judgment of boys becoming men.

Kappa Sigma

Sigma Alpha Epsilon

Delta Sigma Phi

Sigma Nu

Chance . . . or Conformity?

Pi Kappa Alpha

Pi Kapps garner two more.

Rush climaxes as bids come home.

Pi Kappa Phi

Alumni return.

HOMECOMING

Sounds of the Womenfolk.

The Nu's aid the Wofford expansion program!

One-half demerit!

HOMECOMING QUEEN

The Homecoming Queen represents the beauty, pageantry, and spirit of this Wofford tradition. Sponsored by Bill Howell, SAE, Miss Shirley McPhaul is crowned with such glory. Miss McPhaul, along with the exciting and static moments of the 1966 Homecoming will remains as cherished memories.

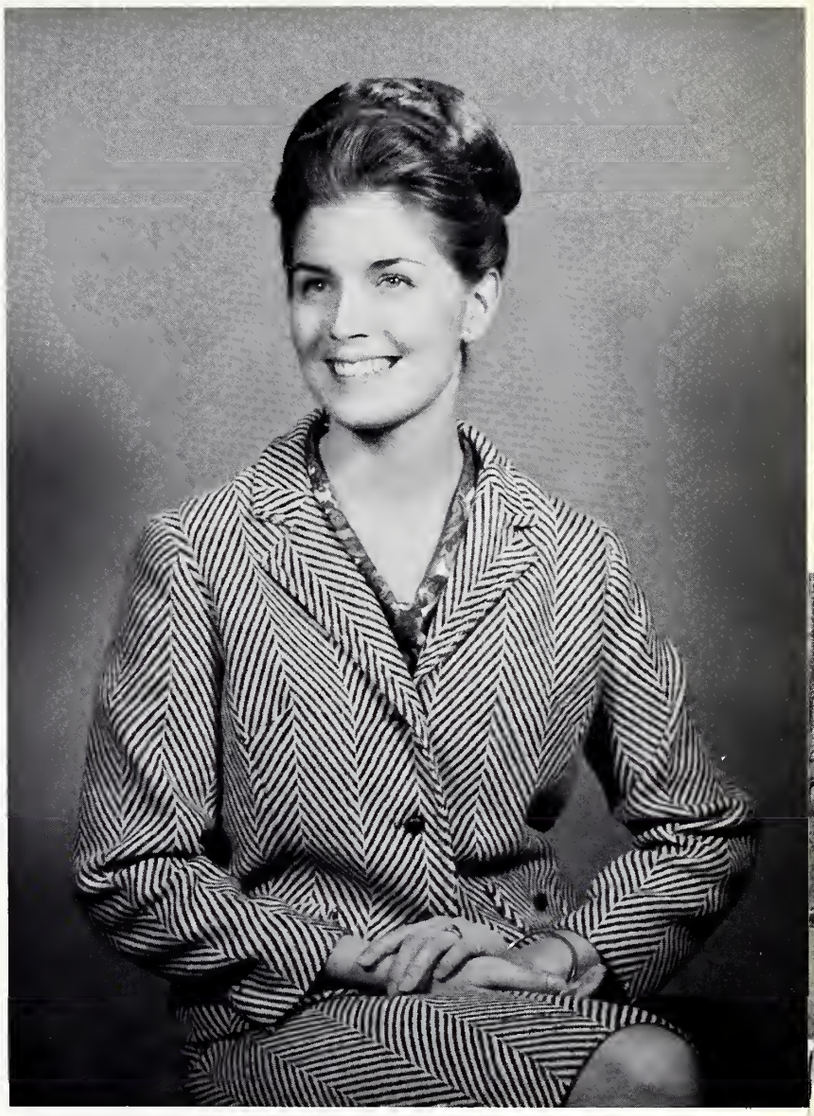

MISS SHIRLEY McPHAUL
Homecoming Queen, 1966

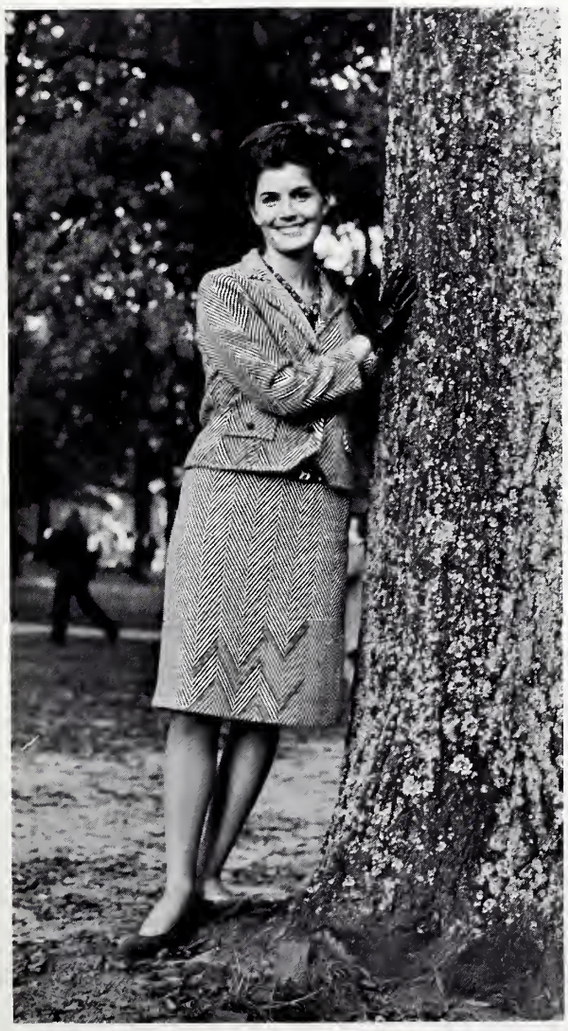

HOMECOMING

Wofford College's 1966 Homecoming began with the talented Womenfolk in concert. Their vocal blend of seriousness and satire gave way to Saturday afternoon's defeat at the hands of Catawba. Saturday night Wofford came out of its slump under the influence of the Dixie Cups and Inez and Charlie Foxxe's ninety-proof show. Sunday was for two Alka Seltzer tablets, the mountains, the parking lot picnic, or just goodbye. It was another homecoming gone but not forgotten.

Evasive Whitaker again makes the big play!

The Queen and her court

The climax of anxious moments spent waiting!

Well, who's going to say grace?

. . . and this is house number four. Their ideas all went up in smoke.

. . . and this one's called the push-pull!

HOMECOMING

The Mockingbird without its feathers.

MILITARY BALL

Hang on . . . Sloopy!

Military discipline yielded to paper cups and music but lent enough dignity to make the 1966 Military Ball a success. Formal military dress contrasted with the informality of the party, and the appeal of the decorations were second only to the beautiful sponsors.

Hurry up! Five more minutes and I turn into a Converse Lady.

Bang! Bang!

Fragrance for the fragrant.

WINTER BALL

"Hey girl, don't bother me!"

Seen through rosy-colored glasses and the unusual warmth of a December night, the popular show of the fabulous Tams lent the Wofford student body one of its finest dances. It served the purpose of unifying Wofford students socially.

Another sock-hop

The Fabulous Spontanes!

Who are you slick dog?

The Presidents meet.

GREEK WEEK

Excuse me, could you save my place?

Professor Harper suggests ideas to an attentive audience.

GREEK WEEK

Greek Week at Wofford is a period for rededication of fraternal principles, goals, and spirit. Mr. Richard R. Fletcher, Executive Secretary for the Sigma Nu national fraternity, delivered a message underlying the Greek Week theme, "The Fraternity and Honor." This emphasized to all fraternity men one of the underlying principles of our growth and existence which lies within the framework of the academic community. Greek Week for 1966 climaxed with individual parties Friday night and the Major Lance—Otis Redding show on Saturday night.

Honor is the creed underlying every man in his organization.

Miss Donna Emerson, Greek Week's Miss Venus 1966, sponsored by Neal Dickert, a member of Pi Kappa Alpha fraternity.

Steaks for Mr. Fletcher and invited guests.

BEAUTIES

BEAUTIES

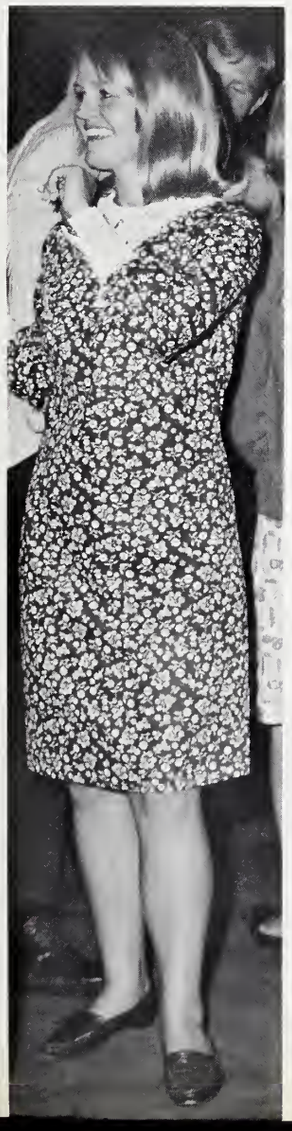

MISS FORREST HEMPHILL
Sigma Nu

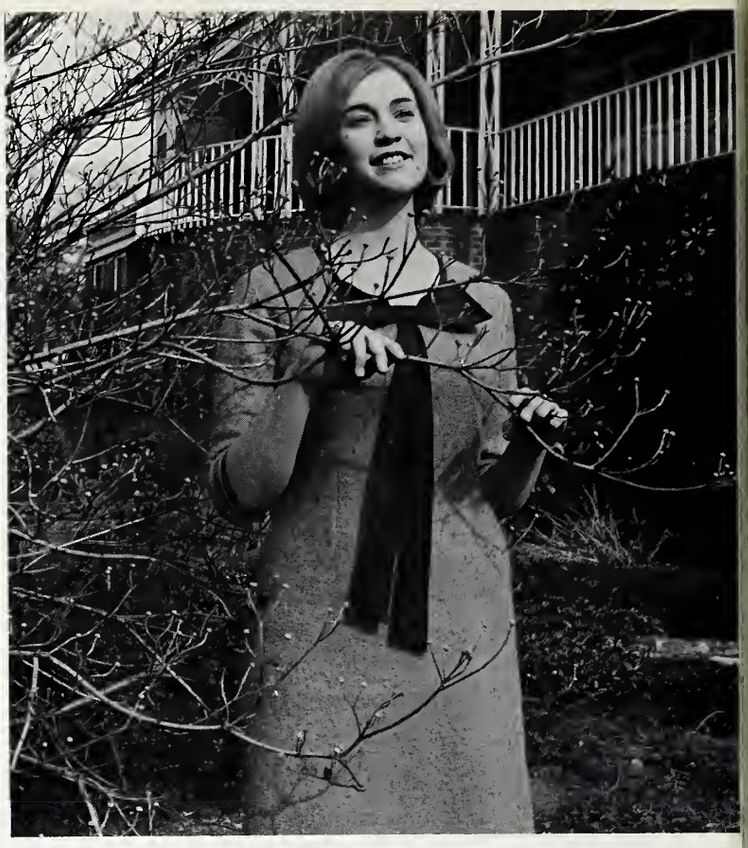

MISS SAMMIE MOORE
Pi Kappa Phi

MISS RANDY POLLARD
Kappa Sigma

GREEK SWEETHEARTS

MRS. PATTY BRIDGES
Kappa Alpha Order

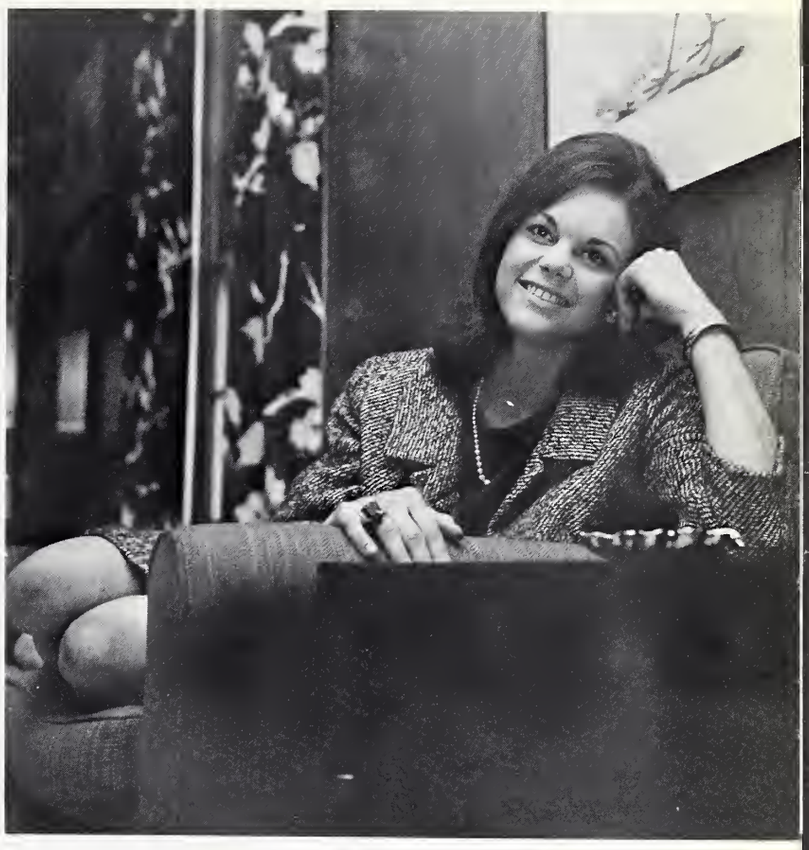

MISS CHRIS FISHER
Sigma Alpha Epsilon

MISS KAREN MOORE
Delta Sigma Phi

MISS DONNA EMERSON
Pi Kappa Alpha

MISS BOHEMIAN

Recognizing true beauty, in its natural state, from photographs varying in quality involves tedious study and difficult decisions; however, the staff feels that the judges, Progressors Caldwell, Bayard, and Lesesne, decision is justified in their choice of MISS ANN COBB as Miss Bohemian of 1966.

Sponsored by Peter Moore, Miss Cobb represents the elements of beauty and gaiety which reflect the actual nature of her personality. To her the staff offers its sincere congraulations for being selected Miss Bohemian 1966!

MISS ANN COBB

FRESHMAN SPONSOR

MISS BETSY DANIEL

Converse College

SOPHOMORE SPONSOR

MISS CAROL McGINTY

Converse College

JUNIOR SPONSOR

MISS KAREN McDONALD

Columbia College

SENIOR SPONSOR

MISS ANNE DOUGLAS

Converse College

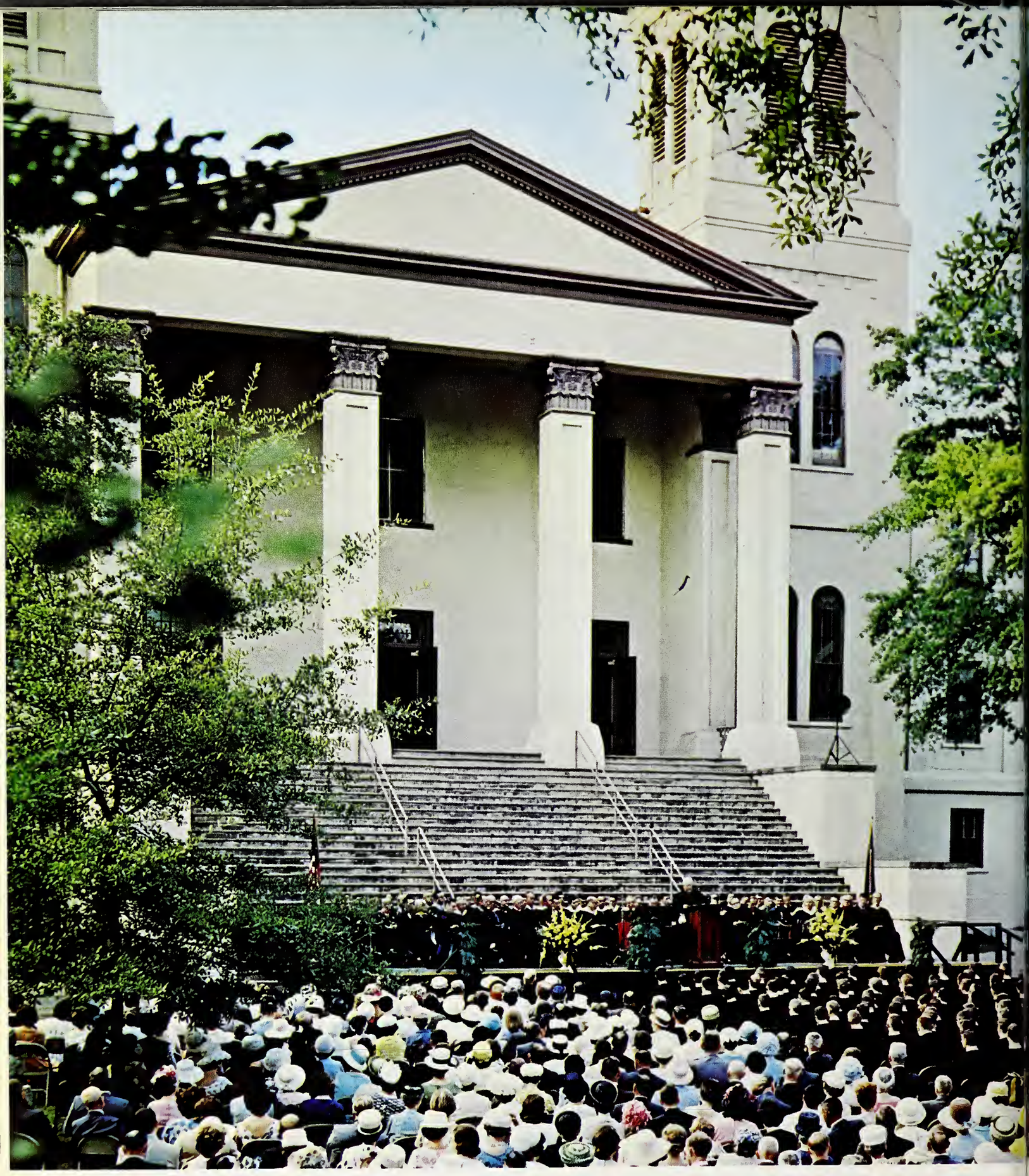

ACADEMICS

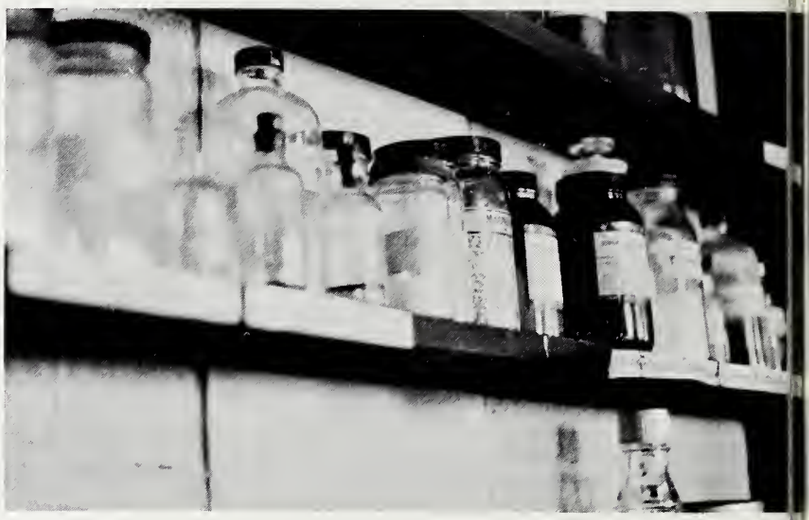

Ology

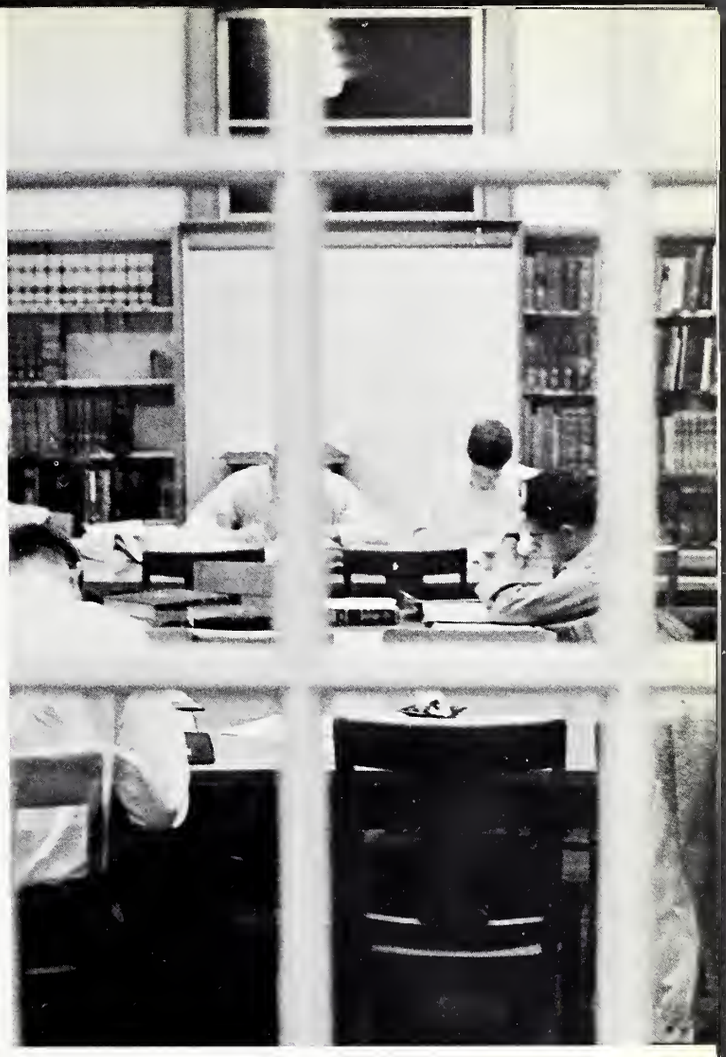

WOFFORD COLLEGE LIBRARY
SPARTANBURG, S. C. 29301

BOARD OF TRUSTEES

Seated, Left to Right: Rev. Mr. T. C. Cannon, Mr. Larry H. McCalla, Mr. James F. Trammell, Mr. Thomas Traywick, Mr. Edward K. Hardin, Rev. Mr. S. M. Atkinson, Mr. Walton J. McLeod, Jr., Mr. Ralph A. Durham, Mr. Boone M. Bowen. *Standing:* Dr. J. Carlisle Smiley, Mr. E. P. McWhirter, Mr. W. Cantey Sprott, Mr. Roger Milliken, Dr. Francis T. Cunningham, Mr. James M. Culpepper, Mr. Russell C. King, Mr. C. Frank DuBose, Jr., Mr. M. B. Hundall. *Not Present:* Mr. H. M. Gilbert, Mr. Charles Polk, Mr. Paul C. Thomas.

To combine wisdom, temperance, commonsense, idealism, and foresightedness, while remembering the past, is the privilege of a trustee. It is with these qualities, combined with diligence and devotion to duty, that these men work to advance the Wofford dream.

MR. EDWARD K. HARDIN
Chairman

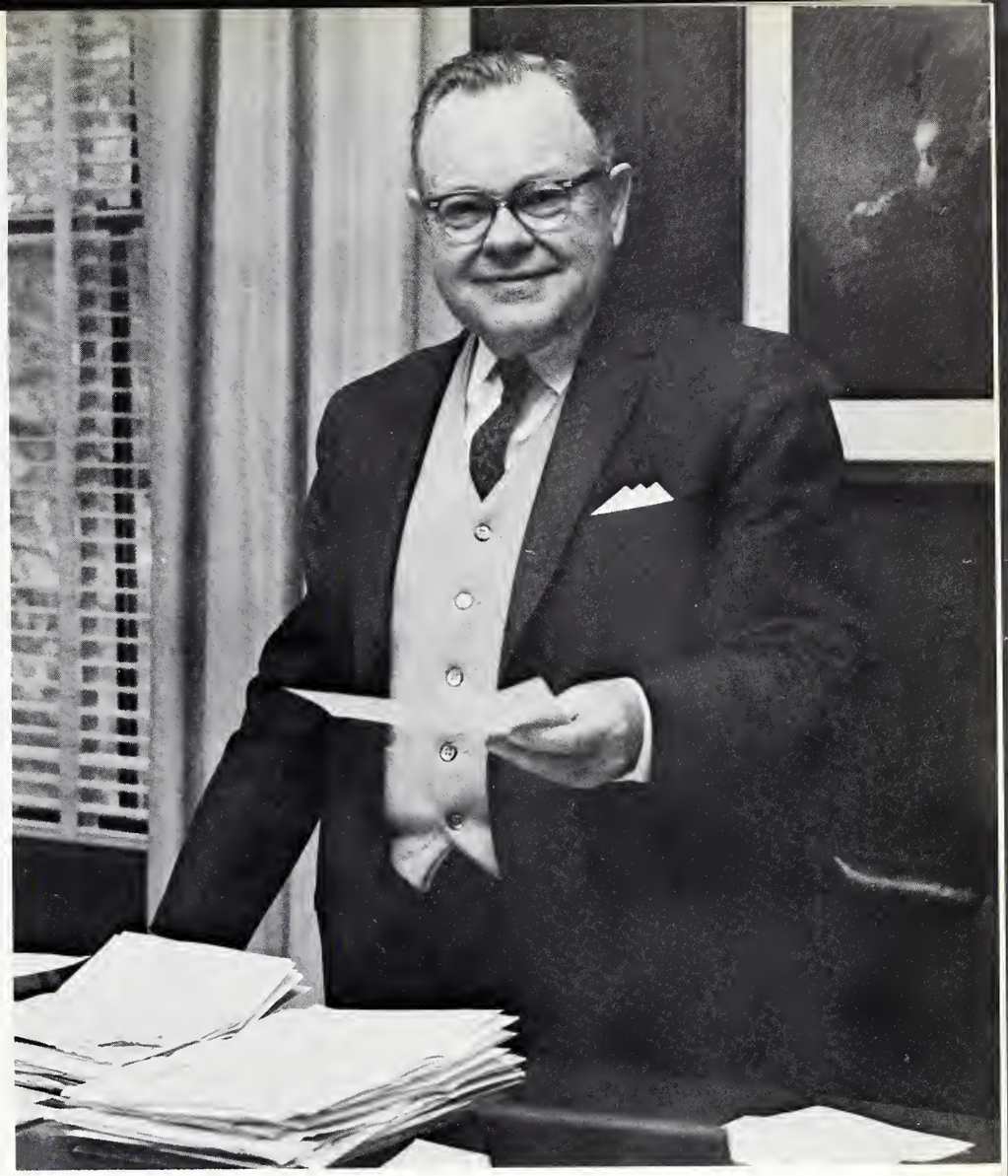

Dr. Charles F. Marsh

THE PRESIDENT

The almost overpowering tasks of a college president are to raise money and increase academic standards. To over-emphasize one deletes the other; therefore, the middle road must be carefully navigated.

In his eight years at Wofford, Dr. Marsh has continually shown himself to be a man of immense capabilities in co-ordinating and directing the policies of the College.

MRS. RUTH R. BRANNON
Secretary to the President

PHILLIP S. COVINGTON

DEAN OF THE COLLEGE

Somewhat removed from the rowdiness of student life, he seems to champion order, reason, simplicity, and clarity of purpose when he speaks.

MRS. MARGARET C. TILLOTSON
Faculty Secretary

MRS. MILDRED SELF
Secretary to the Dean of the College

MRS. MILDRED N. THOMPSON
Faculty Secretary

DEAN OF STUDENTS

S. FRANK LOGAN

ASSISTANT DEAN OF STUDENTS

STEPHEN C. McCUTCHEON

Perhaps the two most controversal men on campus, they must at once be psychologists, sociologists, counselors, authoritarians, and humanatarians, while limited by pragmatics.

MRS. MARGARET M. WOODWARD, *Receptionist and secretary, Dean of Students Office.*

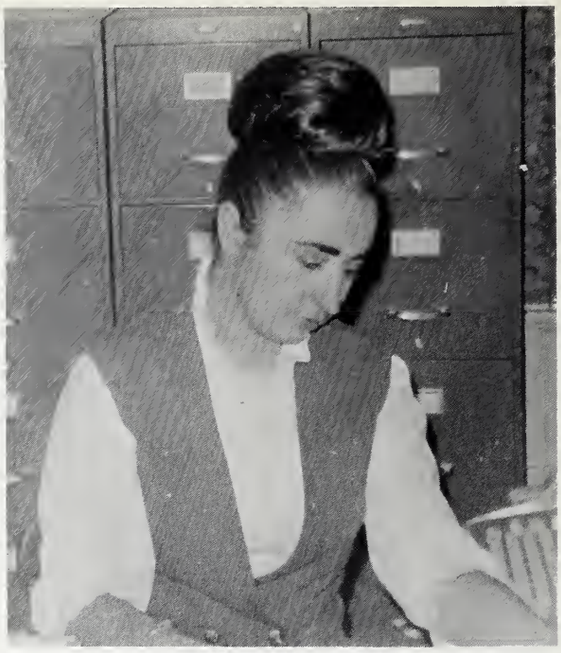

MRS. ANNA F. KULLMAN, *Secretary to the Dean of Students.*

KIRK FLOYD, *Student Assistant.*

BOB PATTERSON, RHUDE CHERRY, KIRK FLOYD, *Student Assistants.*

RHUDE CHERRY, LEWIS YOUNG, BOB PATTERSON, *Student Assistants.*

WOFFORD COLLEGE LIBRARY
SPARTANBURG, S. C. 29301

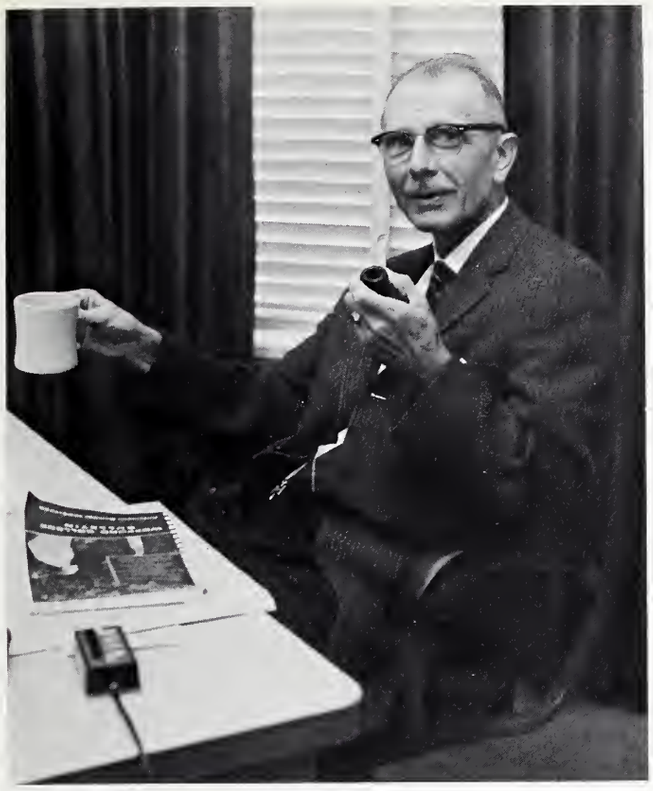

REGISTRAR AND ADMISSIONS STAFF

BATES L. SCOGGINS
Registrar and Director of Admissions

WILLIAM C. PATTERSON
Field Representative

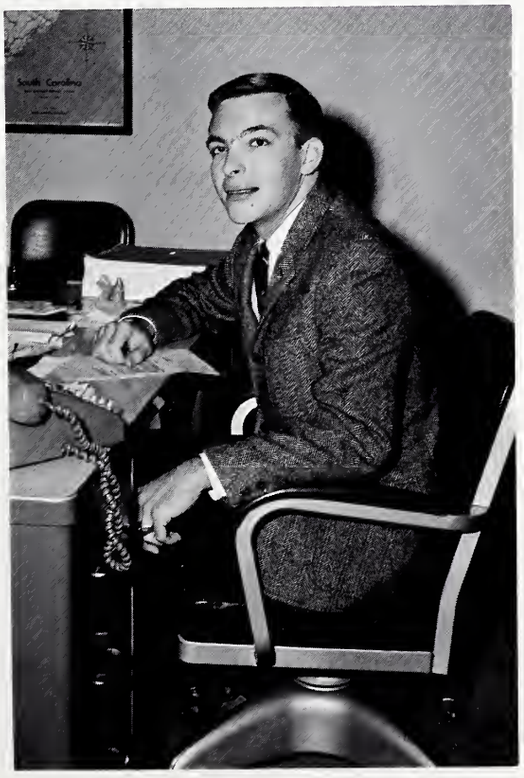

JOE C. CARTER
Assistant Director of Admissions

MISS MARTHA A. BREWINGTON
Secretary to the Registrar

MISS LUCY B. QUINN
Secretary to the Registrar

MRS. ELSIE V. GREER
Secretary to the Director of Admissions

MRS. DOROTHY A. WATERS
Secretary to the Director of Admissions

HAROLD S. SMITHYMAN, *Controller*

MRS. GWEN B. PETTIT
Controller's Office

MRS. DORIS B. WADE
Secretary to the Controller

MRS. BEVERLY B. MASON
Secretary, Controller's Office

MRS. SYLVIA D. GREER
Data Processing Systems Operator

T. KELLER COGSWELL
Director of Alumni Affairs and Placement

EDWARD B. SYDNOR
Director of Public Relations

MRS. MARY E. SMITH
Secretary to Director of Alumni Affairs and Placement

MRS. MARY BETH BROWN
Secretary to Public Relations

MRS. JENNIE G. VERMILLION
Secretary to Director of Alumni Affairs

EDWARD E. GREENE
Director of Development

HERBERT HUCKS, JR.
Librarian

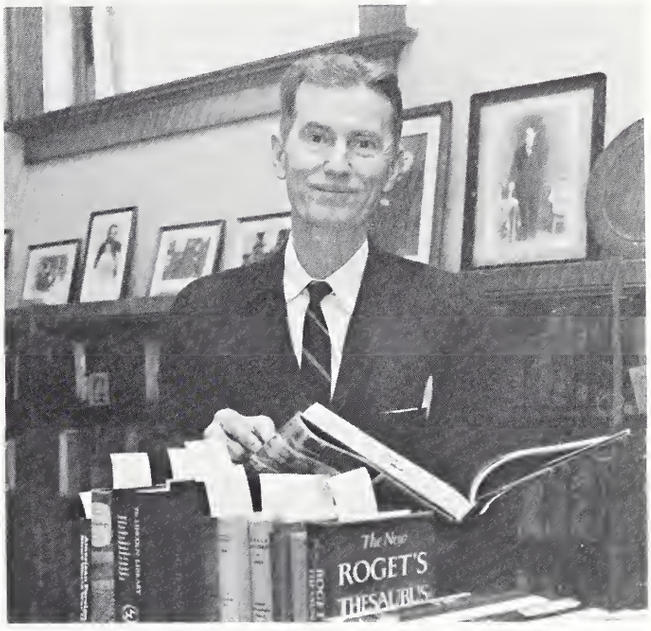

MRS. ELSIE B. McDOWELL
Assistant to Director of Development

MRS. ALICE H. COCHRAN
Order Librarian and Acting Reference Librarian

MISS BRENDA JO GOODE
Clerical Assistant, Library

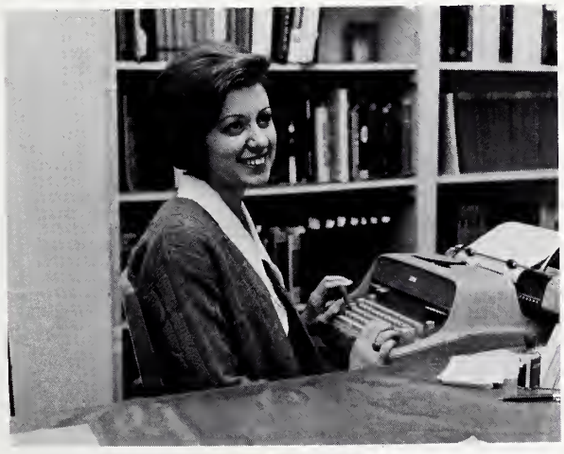

MRS. JOYCE D. ARTHUR
Secretary to the Librarian

MARCUS S. GRIFFIN
Supervisor of Residence Halls

MRS. HAZEL T. LITTLEJOHN
College Hostess

STAFF

JOHN R. CURRY
Director of Physical Plant

DR. SAM O. BLACK, SR.
Director of Student Health

W. EARL BUICE
Director of Food Services, College Canteen, and Bookstore

RICHARD W. SCUDDER
Asst. to Dir. of Food Services

HERSCHEL R. BROWNE, JR
Dining Hall Overseer

ROBERT L. HUGGIN, JR.
Manager, Book Store

CANTEEN STAFF

MRS. HELEN SKIPPER
Music Sec.

MRS. DOROTHY HALLIGAN
College Nurse

MRS. ADA WHITE
Campus Postmistress

MRS. BETTY STEVENS
Sec., Athletic Dept.

MRS. ELIZABETH BLANTON
Sec., Military Dept.

MRS. SUSAN PARRIS
Counseling and Research Center

MRS. WITMYER
Language Lab Supervisor

MRS. DOROTHY MCGRATH
Switchboard Operator

JAMES E. CLARK
Chief Security Officer

SGTS. MILITARY DEPT.

DURWOOD F. HATCHELL
Asst. to Dir. of Physical Plant

MAINTENANCE STAFF

In Memoriam

C. BOYLSTON GREEN
1905 - 1965

Two hallmarks stand out for me in the character of Boylston Green: *good manners,* which he demanded of his students; and a *capacity for great affection—for his son,* with whom he developed a close comradeship based on mutual trust and respect—*for his family,* particularly his sister Virginia, whose respect and judgment he cherished—*for his students,* whose best he demanded—and *for great books,* whose words he could "make walk up and down in the hearts" of his hearers.

—K. D. Coates.

Dr. Boylston Green's favorite definition of an educated man was "a man that knows something and can talk about it." He himself knew many things, and his verbal charm and eloquence made it a joy to hear him talk. He was the epitome of gentlemanliness, with perfect manners, sophisticated ease, and a deep concern for other people. His personal interest in his students made the path through college more pleasant for many of them. As one of them said, "One does not soon forget such a man."

—Harris Chewning.

Professor Green came to Wofford quite late in his life, but I think the years he gave to us were among his happiest ones. Certainly he spent them as he wished to, living in this area among his many friends and helping Wofford students to appreciate a type of southern excellence he both cherished and embodied.

—Vincent Miller.

FACULTY

FRED T. ADAMS
Assoc. Prof. of Sociology, Chairman of Dept.

GEORGE C. S. ADAMS
Prof. of Foreign Languages, Chairman of Dept.

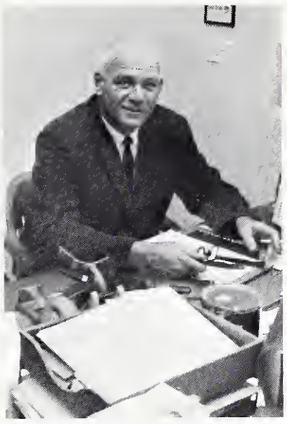

EUGENE F. ALEXANDER
Bus. Mgr. of Athletics, Basketball Coach, Asst. Football Coach

MRS. CONSTANCE D. ARMITAGE
Lecturer in Art

HUGH T. ARTHUR
Asst. Prof. of Economics and Business Administration

NORBERT S. ARTZT
Asst. Prof. of English

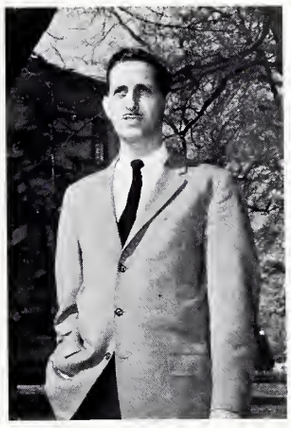

JAMES DAVID BASS
Asst. Prof. of Govt., Acting Chairman of Dept.

ROSS H. BAYARD
Asst. Prof. of History

CURTIS P. BELL
Asst. Prof. of Math

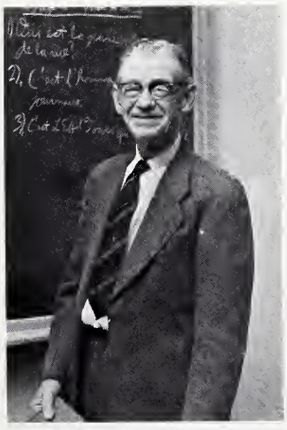

W. RAYMOND BOURNE
John M. Reeves Professor of Foreign Languages, Emeritus

JAMES A. BRAKEFIELD
Asst. Football Coach, Baseball Coach

JOHN M. BULLARD
Assoc. Prof. of Religion, Chairman of Dept.

FACULTY

THOMAS P. CALDWELL, JR.
Instructor in English

JOSEPH P. CAMERON
Asst. Prof. of Math

L. HARRIS CHEWNING, JR.
Prof. of English,
Chairman of Dept.

DARREL E. CHRISTENSEN
Assoc. Prof. of Philosophy,
Acting Chairman of Dept.

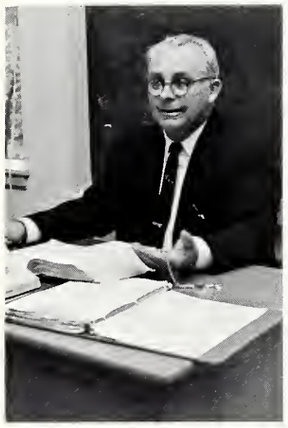

KENNETH D. COATES
Professor of English

JOHN W. COKER
Asst. Prof. of Music,
Acting Chairman of Dept.

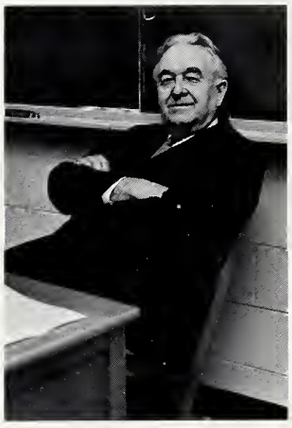

LESTER H. COLLOMS
Prof. of Philosophy

H. DONALD DOBBS
Assoc. Professor of Biology

JOAQUIN FERNANDEZ
Instructor of Foreign
Languages

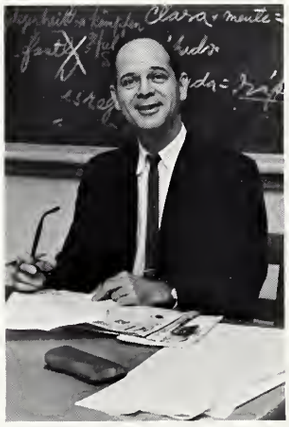

JACQUES C. B. FORBES
Asst. Prof. of Foreign
Languages

JOSEPH F. FREEMAN, III
Instructor, Government

MRS. MARIE GAGARINE
Lecturer in Russian and
French

FACULTY

HAROLD W. GREEN
Asst. Prof. of Economics and Business Administration

ROBERT CLYDE HALL
Asst. Prof of Psychology

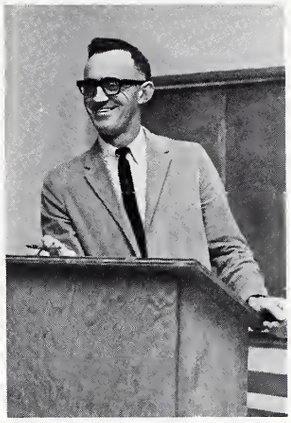

EUGENE J. HARPER
Asst. Prof. of Sociology

JOHN W. HARRINGTON
Assoc. Prof. of Geology, Acting Chairman of Dept.

AUBREY E. HARTMAN
Asst. Prof. of Physics

JOHN Q. HILL
John M. Reeves Professor of Math, Chairman of Dept.

WILLIAM B. HUBBARD
Asst. Prof. of Biology

LEWIS P. JONES
John M. Reeves Professor of History, Chairman of Dept.

CAPT. PAUL J. KENNEDY, JR.
Asst. Prof. of Military Science

MAJOR C. M. KICKLIGHTER
Asst. Prof. of Military Science

DONALD E. KIELY
Asst. Prof. of Chemistry

W. RAY LEONARD
John M. Reeves Professor of Biology, Chairman of Dept.

FACULTY

JOE M. LESESNE
Asst. Prof. of History

JAMES C. LOFTIN
Prof. of Chemistry, Chairman of Dept.

PAUL S. LOFTON, JR.
Instructor of English

GEORGE S. MCCOWEN, JR.
Asst. Prof. of History

MAJOR JAMES A. MCCUE
Asst. Prof. of Military Science

STEPHEN C. MCCUTCHEON
Instructor of Psychology

VINCENT E. MILLER
Prof. of English

ROBERT H. MUIRHEAD
Lecturer in Physical Education, Asst. Football Coach, Track Coach

CHARLES F. NESBITT
John M. Reeves Professor of Religion, Emeritus

CLARENCE C. NORTON
John M. Reeves Professor of Sociology, Emeritus

DAN W. OLDS
Asst. Prof. of Physics, Acting Chairman of Dept.

WILLIAM A. PARKER
Assoc. Prof. of Physics

FACULTY

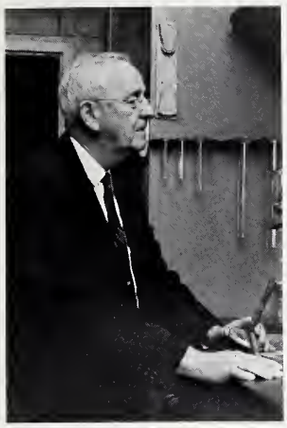

RAYMOND A. PATTERSON
Prof. of Chemistry

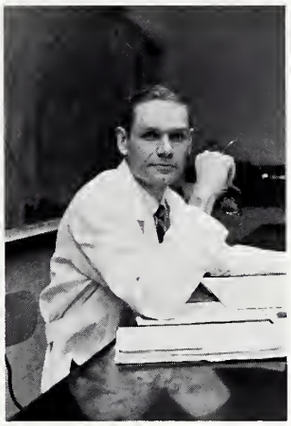

E. GIBBES PATTON
Assoc. Prof. of Biology

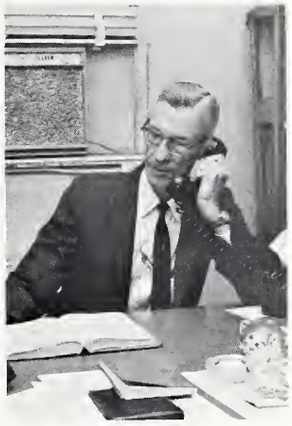

HOWARD M. PEGRAM
Assoc. Prof. of Math and Astronomy

R. CARLISLE PHILIPS
Asst. Prof. of Math

DAVID H. PRINCE
Assoc. Prof. of Education, Chairman of Dept.

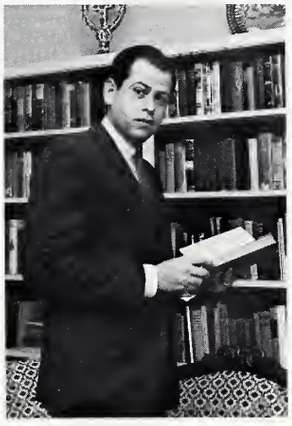

RICARDO J. REMIREZ
Instructor of Foreign Languages

JOHN L. SALMON
John M. Reeves Professor of Foreign Languages, Emeritus

WILLIAM W. SCHEERER
Prof. of Physical Education, Chairman of Dept., Dir. of Intramurals

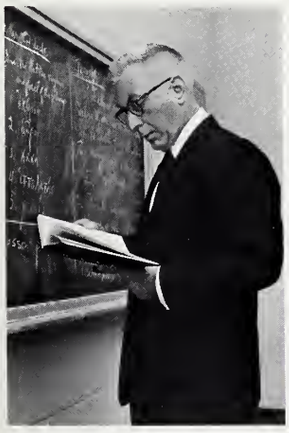

JOSEPH SECONDI
Assoc. Prof. of English and American Languages

JAMES E. SEEGARS, JR.
Asst. Prof. of Psychology, Acting Chairman of Dept.

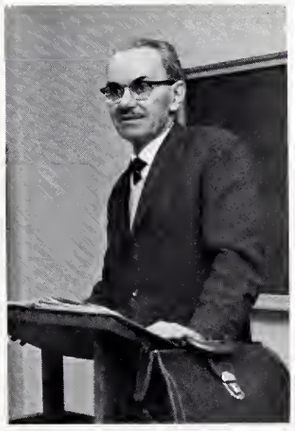

MARK SHOVAR
Asst. Prof. of History

CONLEY T. SNIDOW, JR.
Director of Athletics, Head Football Coach

FACULTY

DONALD S. STANTON
Chaplain and Asst. Prof. of Religion

B. G. STEPHENS
Asst. Prof. of Chemistry

MATTHEW A. STEPHENSON
Asst. Prof. of Economics

DUANE A. STOBER
Asst. Prof. of Physical Education, Athletic Trainer

COL. HAROLD G. STOVER
Prof. of Military Science, Chairman of Dept.

WILLIAM M. WILSON
Asst. Prof. of Religion

CAPT. DONALD D. WITMYER
Ast. Prof. of Military Science

WILLIAM W. WRIGHT
Assoc. Prof. of Economics, Chairman of Dept. Economics and Business Administration

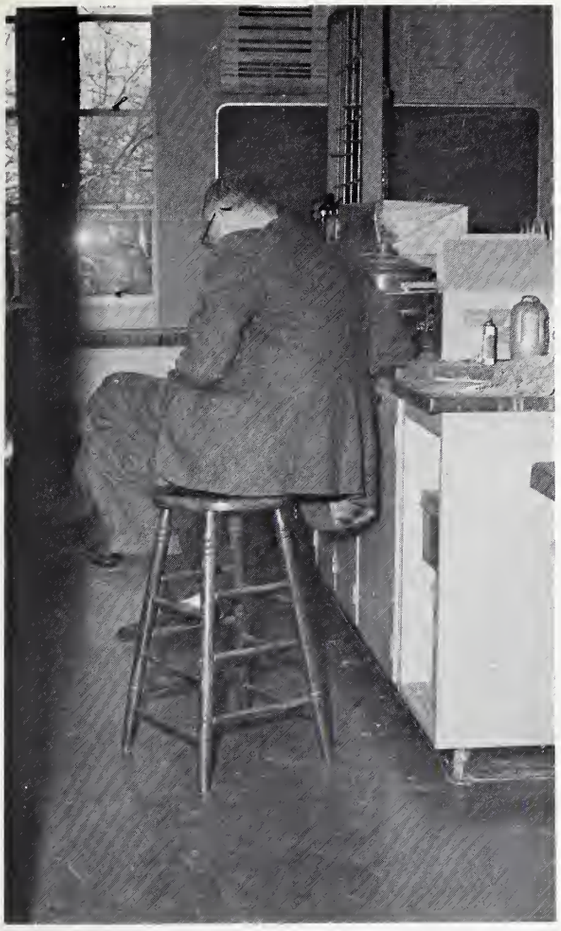

Solitude

Really? My autograph?

And then you gave him two demerits!

Academic jam session

STUDENTS

CHARLES CASE, *President*

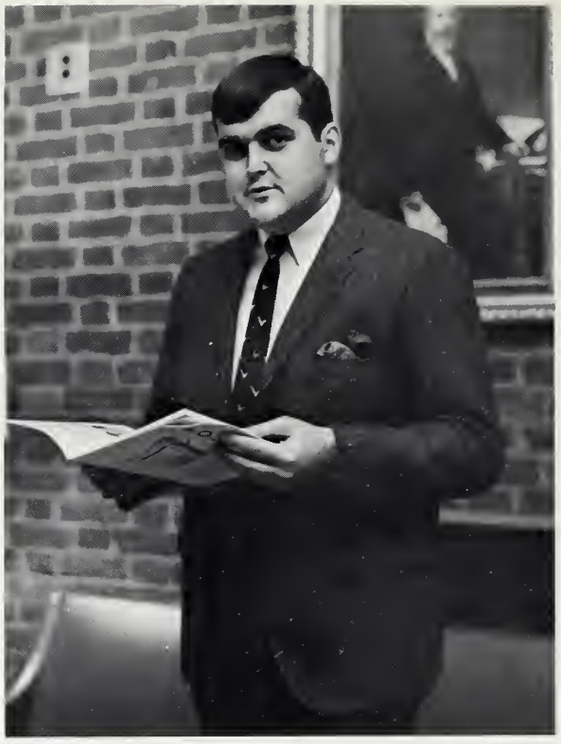

JOE HEGLER, *Senator*

COLIN SIMMONS, *Senator*

ROGER HENRY, *Senator*

JOHN LAND, *Senator*

T. J. ABELL, JR. State Park, South Carolina
B.A. Economics and Business Administration—Pi Kappa Alpha Social Fraternity, Scholarship Chairman; Alumni Secretary; Hall Counselor; Morgan Rifles; King Teen Committee; Scabbard and Blade; Dean's List.

C. F. ABERNETHY Charlotte, North Carolina
B.A. Sociology—Delta Sigma Phi Social Fraternity; Football Team.

J. A. ABRAMS North Charleston, South Carolina
B.A. English—Debate Team, Chairman; Biological and Pre-Med Society; Young Republician Club, Chairman.

J. G. ALFORD Spartanburg, South Carolina
B.A. Economics and Business Administration.

S. K. AMMONS Spartanburg, South Carolina
B.A. Psychology—Basketball Team.

J. P. ANDERSON, JR. Ninety Six, South Carolina
B.A. History—Circle K; Who's Who; Interfraternity Council; Sigma Nu Social Fraternity, President, Rush Chairman, Pledge Marshal; Glee Club; Senate; Hall Counselor.

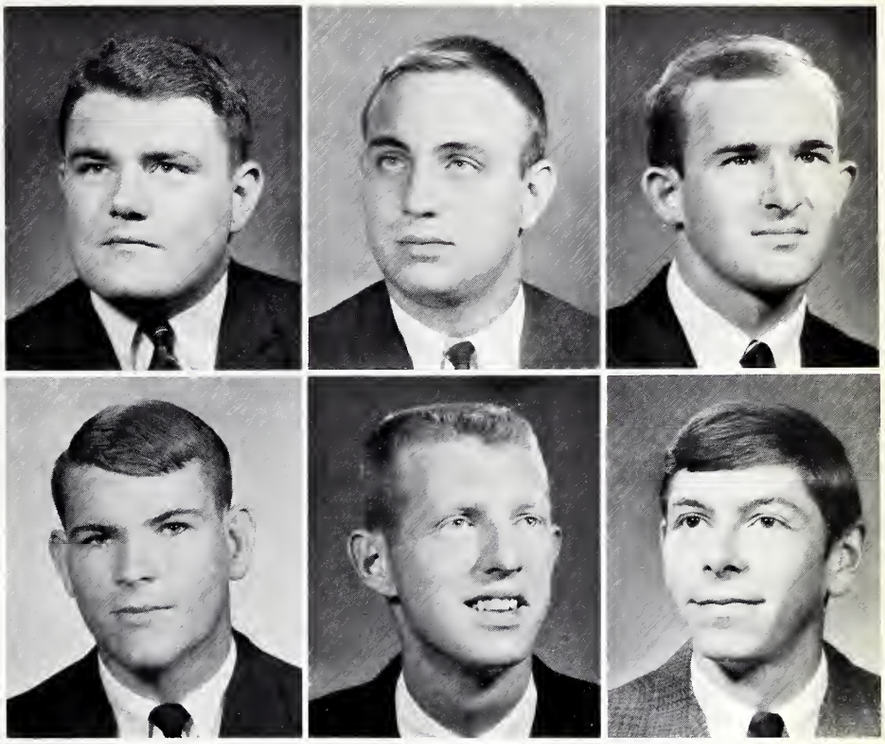

Abell Abernethy Abrams
Alford Ammons Anderson

SENIORS

Arthur Bateman Bates
Bauknight Beacham Beck

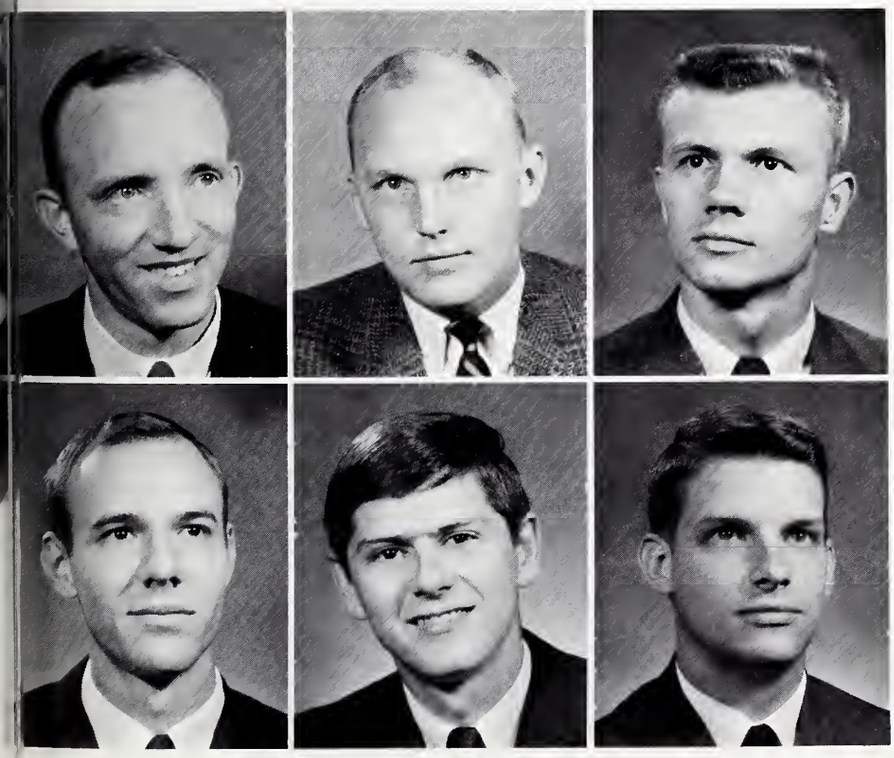

J. M. ARTHUR, JR. Union, South Carolina
B.A. Sociology.

J. D. BATEMAN Atlanta, Georgia
B.A. Economics—Delta Sigma Phi Social Fraternity, Sgt.-at-Arms; *Old Gold and Black* Staff Writer; Young Republican Club.

W. J. BATES Moncks Corner, South Carolina
B.A. History—Phi Beta Kappa; Pi Gamma Mu, President; Blue Key, Corresponding Secretary; Who's Who; Religious Activities Committee; SCA Cabinet, REW Committee Chairman; Hall Counselor; Dean's List; Freshman Superior Cadet; MSM, Vice-President, President; Chicago Tribune Award; Sons of American Revolution Award; King Teen Committee, Co-Chairman; SCC, President; President's Advisory Council.

B. A. BAUKNIGHT Greenville, South Carolina
B.A. Religion—Phi Beta Kappa; Pi Gamma Mu; Religious Activities Committee; Ministerial Union, Secretary; MSM, Secretary; Highest Academic Average, Sophomore Class; Highest Academic Average, Junior Class; Intramural Basketball All-Star; Hyperopics; Student Assistant to Professor of Languages; Dean's List.

M. W. BEACHMAN, JR. Clemson, South Carolina
B.A. English—Circle K; Sigma Alpha Epsilon Social Fraternity, Chronicler, Secretary; Editor of the 1965 BOHEMIAN; Biological and Pre-Med Society; Morgan Rifles; Young Republican Club; Dean's List.

J. L. BECK, JR. Fayetteville, North Carolina
B.A. History—Pi Gamma Mu; Delta Phi Alpha, President; Glee Club.

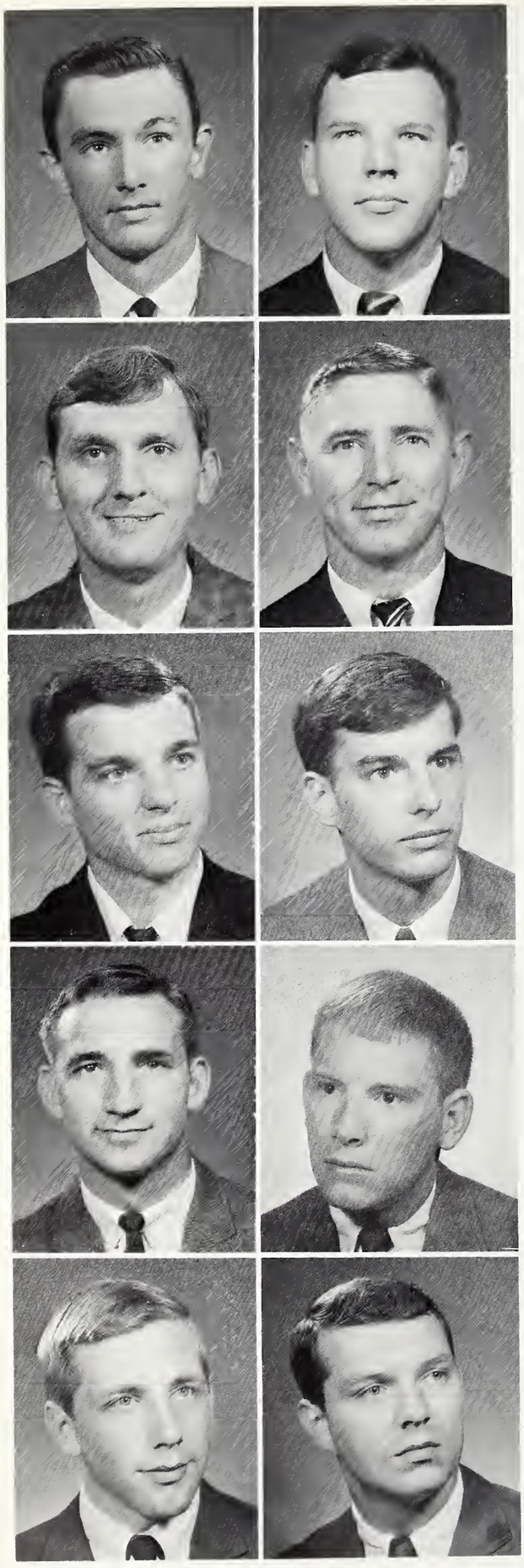

Beckholt
Bishop
Bogan
Borum
Boucher

Bethard
Black
Bonnoit
Bost
Bowers

J. R. BECKHOLT — Spartanburg, South Carolina
B.A. Sociology.

G. R. A. BETHARD — Taylorville, Illinois
B.A. Sociology—Pi Kappa Alpha Social Fraternity, MC; Football Team.

C. K. BISHOP — Port Royal, South Carolina
B.A. English—*The Journal* Staff, Assistant Editor; Publications Board, Vice-Chairman.

S. D. BLACK — Clover, South Carolina
B.S. Psychology—Pi Kappa Alpha Social Fraternity; Hall Counselor; American Chemical Society; Psychology Club; Pershing Rifles, Executive Officer.

R. K. BOGAN — Spartanburg, South Carolina
B.S. Chemistry—Delta Phi Alpha, Secretary, Treasurer; Biological and Pre-Med Society; American Chemical Society; Hyperopics.

A. H. BONNOIT, JR. — Charleston, South Carolina
B.A. Philosophy—SCA Cabinet, Senator-at-Large; *Old Gold and Black,* Columnist.

J. A. BORUM, JR. — Norfolk, Virginia
B.A. Economics and Business Administration—Who's Who; Kappa Sigma Social Fraternity, Guard; Football Team; Baseball Team; Block "W" Club; Hall Counselor; Scabbard and Blade, Company Commander of Company "D"; Glee Club.

J. C. BOST — Myrtle Beach, South Carolina
B.S. Psychology—Pi Kappa Phi Social Fraternity; Glee Club; Psychology Club.

H. K. BOUCHER — Rutherfordton, North Carolina
B.A. History—Pi Kappa Phi Social Fraternity.

J. L. BOWERS — Rock Hill, South Carolina
B.S. Biology—Pi Kappa Alpha Social Fraternity, Secretary, House Manager; Biological and Pre-Med Society; Morgan Rifles.

A. B. BOYKIN, JR. — Camden, South Carolina
B.S. Chemistry—Biological and Pre-Med Society, American Chemical Society.

J. R. BRADHAM — Oswego, South Carolina
B.A. Psychology.

SENIORS

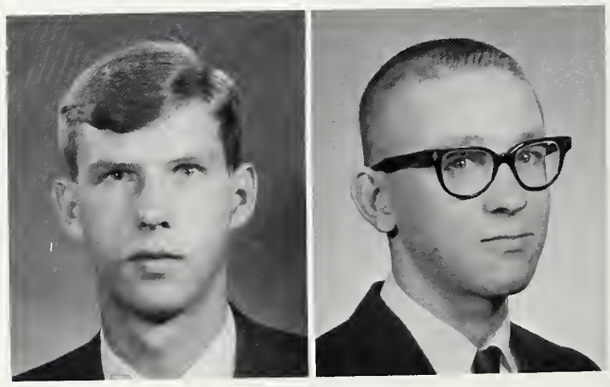

Boykin

Bradham

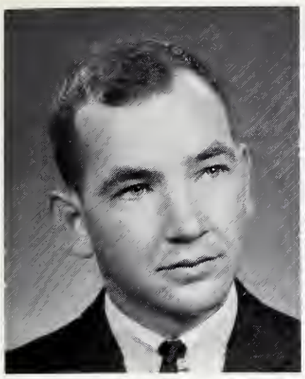

Bradley

Bratton

SENIORS

R. B. BRADLEY — Spartanburg, South Carolina
B.S. Mathematics.

T. E. BRATTON — Gaffney, South Carolina
B.A. Sociology—Pi Kappa Phi Social Fraternity; Band; Glee Club; Aristocrats; Psychology Club.

R. V. BRIDGES II — Spartanburg, South Carolina
B.A. Government—Kappa Alpha Social Fraternity.

J. N. BROWN — Spartanburg, South Carolina
B.A. Economics.

S. BROWN — Spartanburg, South Carolina
B.S. Biology.

W. M. BURGESS — Spartanburg, South Carolina

T. R. BURRISS — Columbia, South Carolina
B.S. Chemistry.

P. H. BURRUS III — Tryon, North Carolina
B.A. English—Interfraternity Council; Sigma Nu Social Fraternity, Vice-President, President; Glee Club; *The Old Gold and Black,* Features Editor, Managing Editor, Editor; President's Advisory Council.

J. C. BURTON, JR. — Monetta, South Carolina
B.S. Economics—Glee Club; Hall Council; Hall Counselor.

J. A. BUTLER — Alcolu, South Carolina
B.A. Economics and Business Administration—Morgan Rifles; Scabbard and Blade, Silver Medal.

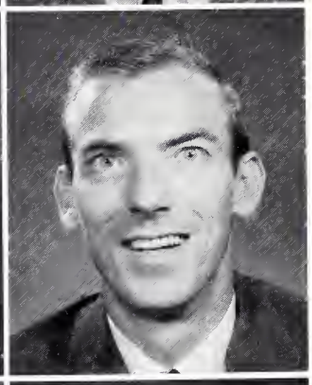

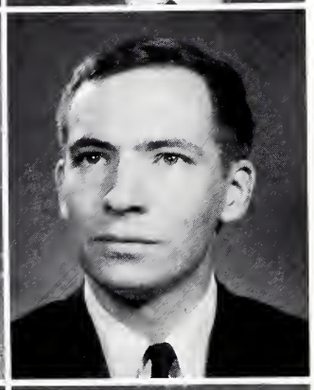

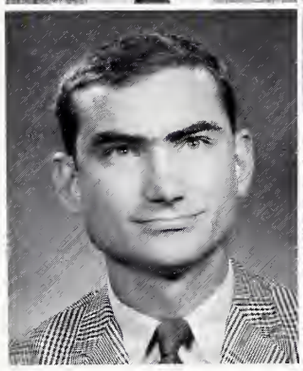

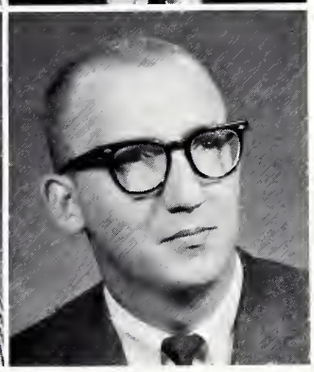

Bridges
Brown, S.
Burriss
Burton

Brown, J.
Burgess
Burrus
Butler

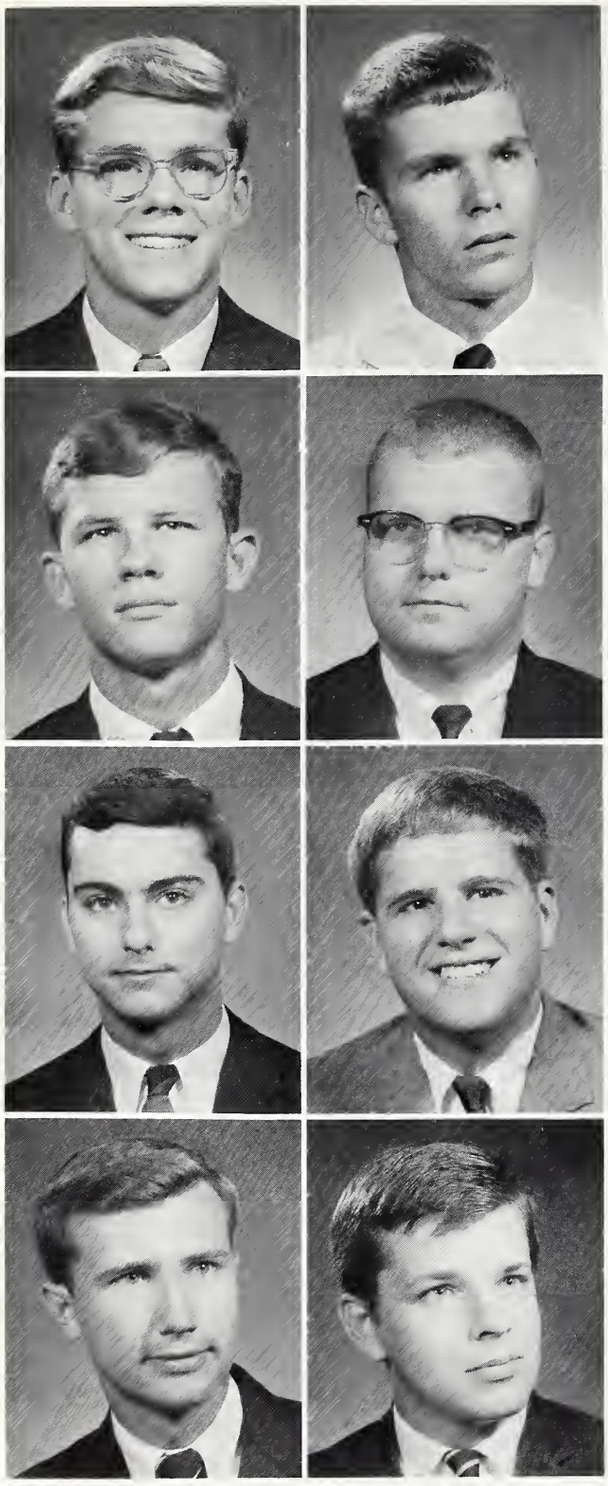

Carroll
Chalk
Cherry
Collins

Carter
Chandler
Childers
Cook

J. C. CARROLL — Beaver, Pennsylvania
B.A. Foreign Languages—Sigma Alpha Epsilon Social Fraternity, Secretary, Eminent Chronicler; Hall Counselor; BOHEMIAN Staff, Fraternity Editor; Student Manager of Old Main Study Hall.

T. D. CARTER — Gaffney, South Carolina
B.A. Sociology—Pi Kappa Alpha Social Fraternity; Hall Counselor; *Old Gold and Black* Staff; Morgan Rifles.

R. P. CARTRETTE — Spartanburg, South Carolina
B.S. Psychology.

C. A. CASE — Ocean Drive Beach, South Carolina
B.A. History—Circle K; Pi Kappa Alpha Social Fraternity; SGA Executive Council; Senate; President of Senior Class; Biological and Pre-Med Society.

S. A. CHALK — Morehead City, North Carolina
B.A. Economics and Business Administration—Morgan Rifles.

M. C. CHANDLER, JR. — York, South Carolina
B.A. History—Pi Gamma Mu; Young Republican Club.

R. CHERRY, JR. — Orangeburg, South Carolina
B.A. Biology—Circle K; Kappa Sigma Social Fraternity; Glee Club; SCA Cabinet, Treasurer, Secretary, Vice-President.

J. W. CHILDERS III — Greenville, South Carolina
B.A. Economics and Business Administration—Sigma Alpha Epsilon Social Fraternity.

R. H. COLLINS, JR. — Lancaster, South Carolina
B.S. Economics—Pi Kappa Alpha Social Fraternity.

W. R. COOK — Hartsville, South Carolina
B.S. Chemistry—Pi Kappa Phi Social Fraternity, Treasurer, Secretary; Band; Aristocrats; Biological and Pre-Med Society; American Chemical Society.

SENIORS

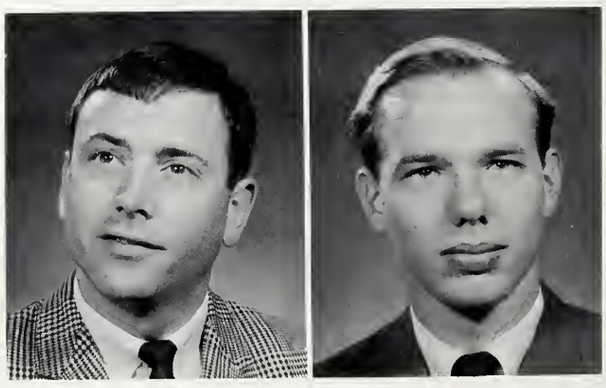

Cartrette

Case

Dickinson

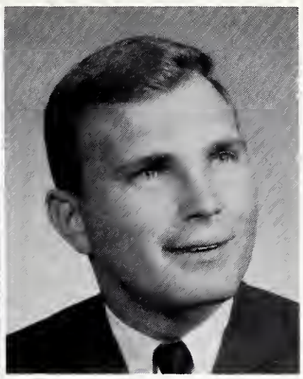

Dickson

SENIORS

J. M. COX — Spartanburg, South Carolina
B.A. History.

J. R. CROSS, JR. — Cross, South Carolina
B.A. English.

R. B. CULBETH — Inman, South Carolina
B.S. Chemistry—American Chemical Society, Secretary.

H. H. CULLER — Orangeburg, South Carolina
B.A. Psychology—Sigma Alpha Epsilon Social Fraternity; Tennis Team; Block "W" Club.

J. H. CULLER — Orangeburg, South Carolina
B.A. Philosophy—Sigma Alpha Epsilon Social Fraternity, Eminent Herald.

E. P. DAVIDSON — Tryon, North Carolina
B.S. Mathematics.

B. D. DAYVAULT — Petersburg, Virginia
B.S. Psychology—Football Team, Captain; Block "W" Club.

R. A. DEAHL — Bethesda, Maryland
B.A. Economics—Block "W" Club; Rifle Team; The Bohemian Staff.

R. L. DICKINSON, JR. — Bishopville, South Carolina
B.A. Psychology—Pi Kappa Phi Social Fraternity, Archon, Secretary; Interfraternity Council.

P. B. DICKSON — Orlando, Florida
B.A. Sociology.

W. T. DIVVER — Anderson, South Carolina
B.S. Physics.

R. C. DRIGGERS — Florence, South Carolina
B.A. Government—French Club; Phi Theta Kappa; Alpha Gamma; Eye Poppa Kegge; BSU.

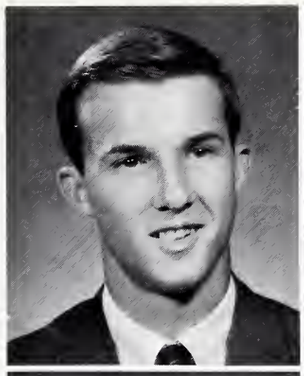

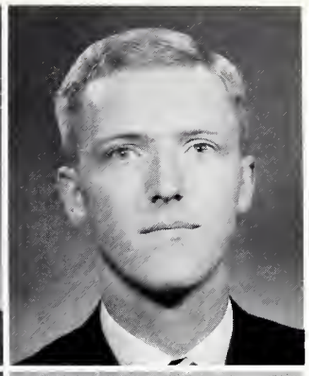

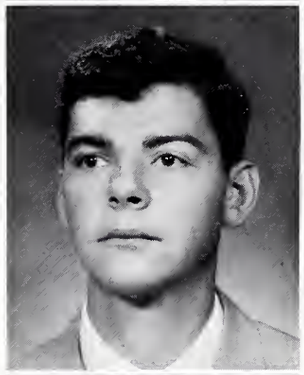

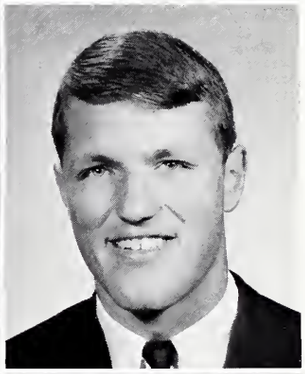

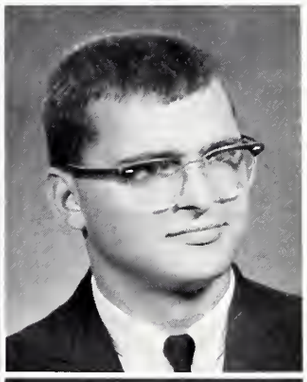

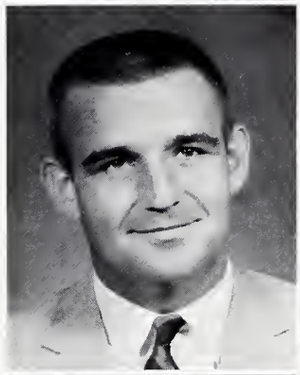

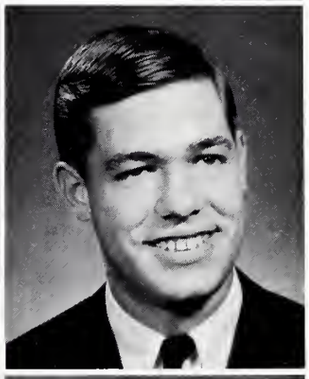

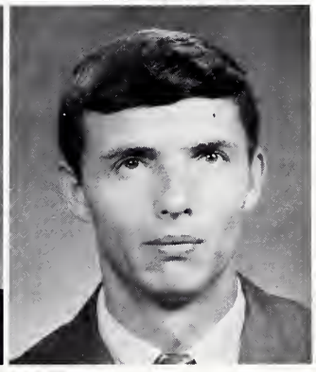

Cox
Culbreth
Culler, J.
Dayvault
Divver

Cross
Culler, H.
Davidson
Deahl
Driggers

Dunker
Felder, D.

Dursse
Felder, J.

Farnum
Few

J. F. DUNKER — Spartanburg, South Carolina
B.A. English.

S. A. DURSSE — Springfield, South Carolina
B.A. English—Sigma Delta Psi; Young Republican Club.

F. W. FARNUM III — Orangeburg, South Carolina
B.S. Psychology—Sigma Alpha Epsilon Social Fraternity, Social Chairman; Scabbard and Blade, Rifle Team.

D. S. FELDER, JR. — Union, South Carolina
B.S. Psychology—Pi Kappa Phi Social Fraternity.

J. G. FELDER — St. Matthews, South Carolina
B.A. Government—Kappa Alpha Social Fraternity.

J. A. FEW — Anderson, South Carolina
B.A. English.

SENIORS

Fly
Fulmer

Foy
Gantt

Fuller
Geer

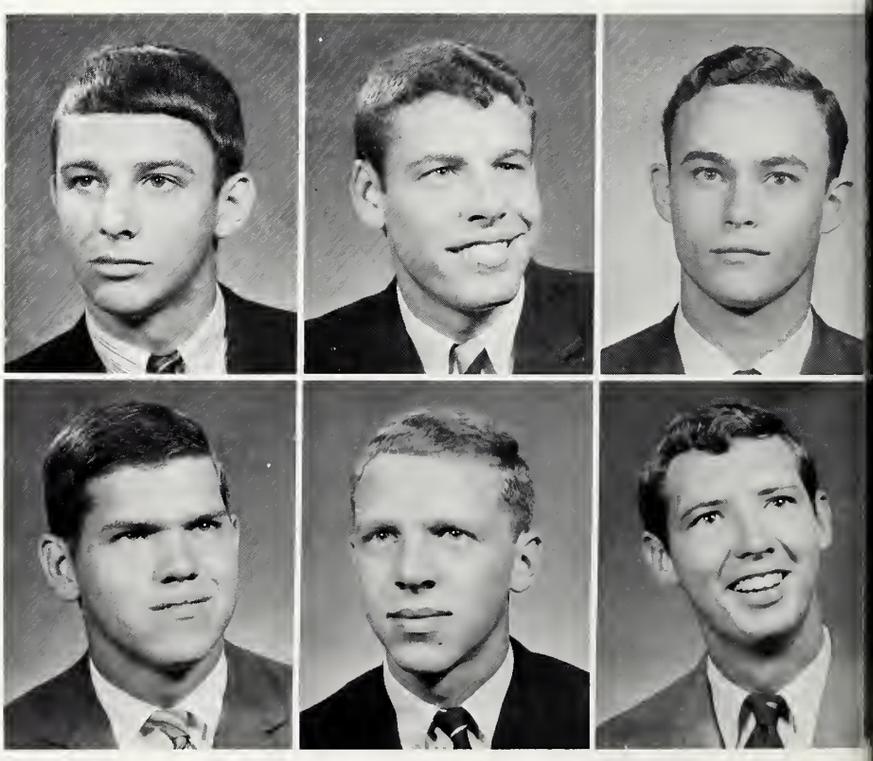

J. M. FLY — Spartanburg, South Carolina
B.S. Mathematics.

L. B. FOY — Greenwood, South Carolina
B.A. Economics and Business Administration—Sigma Alpha Epsilon Social Fraternity; Student Activities Committee; House Manager for SAE.

S. W. FULLER — Campobello, South Carolina
B.A. Business Administration and Economics.

J. G. FULMER, JR. — Clemson, South Carolina
B.A. Economics and Business Administration—Delta Phi Alpha, President; Circle K; Sigma Alpha Epsilon Social Fraternity, Treasurer, Vice-President; Publications Board.

A. T. GANTT — Columbia, South Carolina
B.S. Psychology—Kappa Alpha Social Fraternity; Psychology Club, Treasurer.

G. R. GEER, JR. — Kingstree, South Carolina
B.A. Economics and Business Administration—Sigma Alpha Epsilon Social Fraternity.

L. M. GENTRY New Orleans, Louisiana
B.S. Biology and Psychology—Biological and Pre-Med Society; Psychology Club.

P. W. GILLIAM Great Falls, South Carolina
B.A. Economics and Business Administration—Sigma Nu Social Fraternity, Vice-President; Band; ROTC Band; Glee Club.

E. D. GILMER, JR. Taylors, South Carolina
B.A. Economics—Delta Sigma Phi Social Fraternity, Social Chairman, House Manager; Glee Club.

J. G. GRAHAM Rock Hill, South Carolina
B.A. Philosophy—Tennis Team; Block "W" Club.

W. M. GRAHAM Spartanburg, South Carolina
B.A. Psychology—Pi Kappa Phi Social Fraternity.

F. B. GRIER Columbia, South Carolina
B.A. Government—Kappa Alpha Social Fraternity.

Gentry
Graham, J.

Gilliam
Graham, W.

Gilmer
Grier

SENIORS

Grigsby
Hardy

Guthrie
Harper

Hammond
Harris

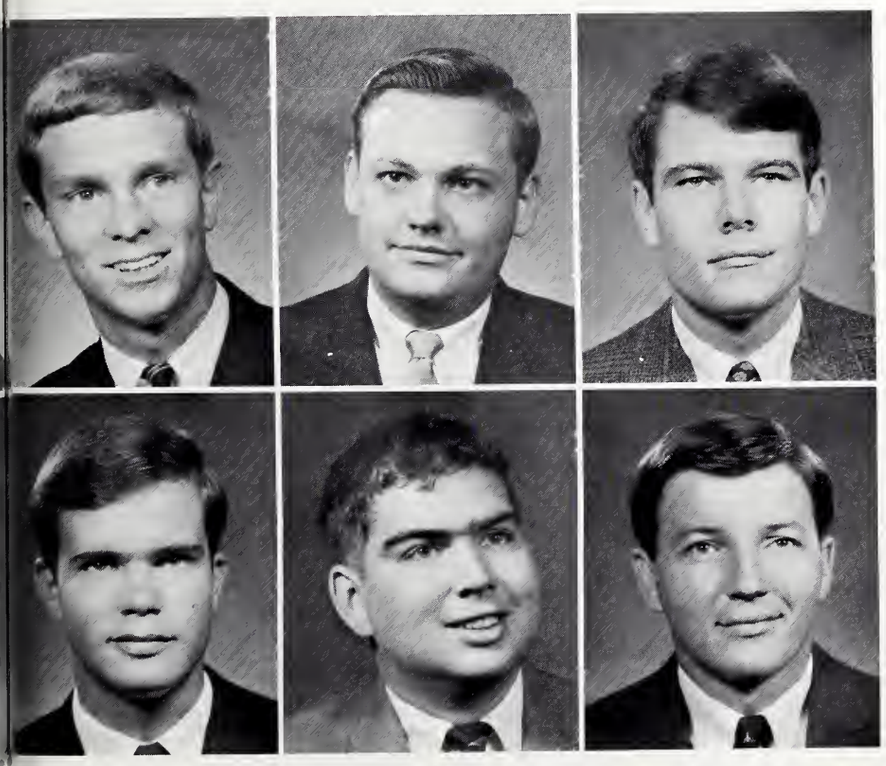

J. A. GRIGSBY, JR. Woodford, South Carolina
B.A. English—Circle K; Sigma Nu Social Fraternity, Recorder; Glee Club, Chaplain; Chapel Lectures Committee; Hall Counselor.

D. L. GUTHRIE Charlotte, North Carolina
B.A. Economics and Business Administration—Rifle Team; Eye Poppa Kegge; Club 407, President of Refreshment Committee.

C. K. HAMMOND, JR. Greenville, South Carolina
B.A. Economics—Kappa Alpha Social Fraternity; Cheerleader Squad.

D. HARDY Palm Beach, Florida
B.A. Government—Sigma Alpha Epsilon Social Fraternity.

S. M. HARPER, JR.
B.A. Government—Glee Club; Band; *The Journal Staff*; The *Old Gold and Black* Staff; The BOHEMIAN Staff; Student Assistant to the Chairman and Professor of Foreign and Romantic Languages.

E. A. J. HARRIS Moore, South Carolina
B.S. Business Administration and Economics.

Hayes
Hefner
Henderson
Henry, J.
Henson

Haynes
Hegler
Hendley
Henry, R.
Hiers

L. E. HAYES — Spartanburg, South Carolina
B.S. Biology—Basketball Team; Block "W" Club; Blue Key.

R. R. HAYNES — Jacksonville, Florida
B.S. Biology—Circle K; Interfraternity Council; Kappa Alpha Social Fraternity, Number VII, Number III; Baseball Team; Scabbard and Blade.

R. S. HEFNER — Tryon, North Carolina
B.A. English—The Old Gold and Black Staff.

P. H. HEGLER — Lancaster, South Carolina
B.A. Government—Circle K, Kappa Alpha Social Fraternity, Number V; Football Team; Senate; Sophomore Class Senator; Senior Class Senator; Hall Counselor; Biological and Pre-Med Society; Young Democrats Club; "Wally Wofford."

J. F. HENDERSON, JR. — Chesterfield, South Carolina
B.A. Sociology—Pi Kappa Alpha Social Fraternity.

W. H. HENDLEY — Spartanburg, South Carolina
B.A. Government.

J. P. HENRY — Conway, South Carolina
B.A. Government—Pi Gamma Mu; Hall Counselor; Debate Team; Phi Theta Kappa; Alpha Beta Gamma; MSM; Glee Club, Soloist.

R. H. HENRY, JR. — Hartsville, South Carolina
B.A. History—Phi Beta Kappa; Pi Gamma Mu; Circle K; Who's Who; Pi Kappa Alpha Social Fraternity, Vice-President, Scholarship Chairman; Senate; Student Activities Committee, Hall Counselor.

C. S. HENSON — Gastonia, North Carolina
B.S. Psychology—Pi Kappa Alpha Social Fraternity, Social Chairman.

R. L. HIERS — Beaufort, South Carolina
B.A. Economics and Business Administration—Hall Council, Hall Counselor.

T. M. HODGES III — Spartanburg, South Carolina
B.A. Government—Kappa Alpha Social Fraternity; Golf Team; Dean's List.

R. N. HOGAN — Stockton, New Jersey
B.S. Psychology—Circle K; Sigma Alpha Epsilon Social Fraternity, Pledge Trainer, Intramurals Chairman; Track Team; Biological and Pre-Med Society; Psychology Club, Vice-President.

SENIORS

Hodges

Hogan

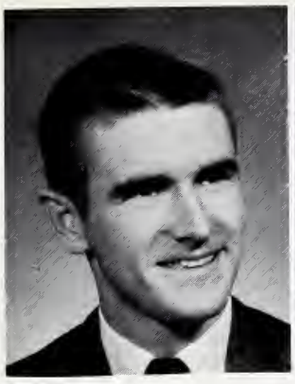

Holloway

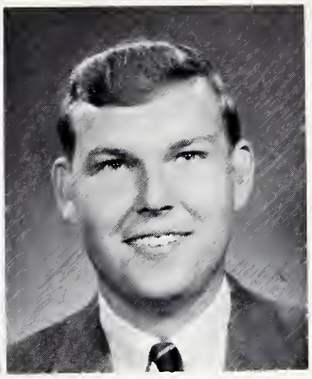

Horton

SENIORS

J. T. HOLLOWAY — Ware Shoals, South Carolina
B.A. History—Biological and Pre-Med Society.

A. J. HORTON — Kershaw, South Carolina

N. I. HOWLE — Darlington, South Carolina
B.A. Economics and Business Administration.

W. L. HOWELL III — Raeford, North Carolina
B.S. Psychology—Circle K, Vice-President; Interfraternity Council; Sigma Alpha Epsilon Social Fraternity, Herald, Correspondent, Vice-President, Upper Council; Track Team; The BOHEMIAN Staff; Biological and Pre-Med Society; Psychology Club, President; Hyperopics.

G. W. HUDSON — Hapeville, Georgia
B.A. History—Pi Kappa Phi Social Fraternity; Baseball Team; Block "W" Club.

J. H. HUGHES — Seneca, South Carolina
B.A. History—Football Team; Baseball Team; Track Team.

E. M. HULL — Rock Hill, South Carolina
B.S. Economics and Business Administration—Pi Kappa Alpha Social Fraternity.

H. W. JABLON — Spartanburg, South Carolina
B.S. Chemistry—Football Team, Manager; Track Team, Manager; Block "W" Club; Biological and Pre-Med Society; Senate.

J. D. JACOBS — Spartanburg, South Carolina

A. L. JOHNSON III — Liberty, South Carolina
B.A. English—Circle K, Treasurer; Pi Kappa Alpha Social Fraternity, Historian; Glee Club.

W. R. JOHNSON — Columbia, South Carolina
B.A. English—Kappa Sigma Social Fraternity, Grand Treasurer, Grand Procurator; Dean's List.

A. Z. JOLLEY — Chesnee, South Carolina
B.S. Physics—Morgan Rifles.

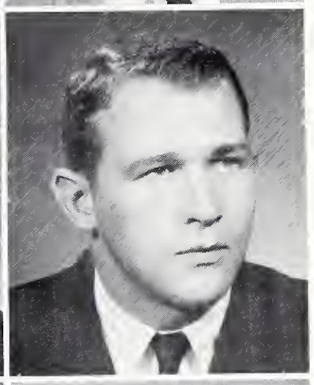

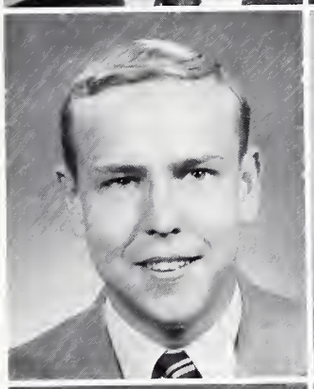

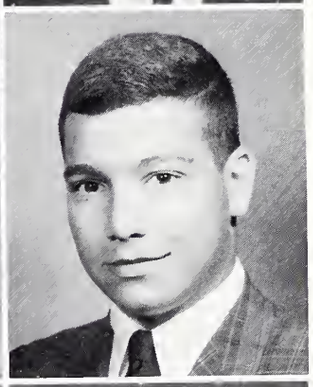

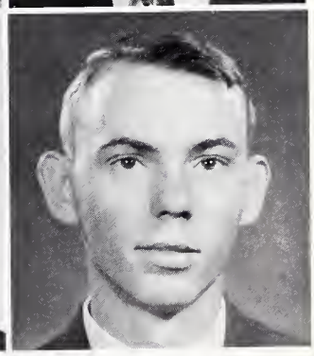

Howle
Hudson
Hull
Jacobs
Johnson, W

Howell
Hughes
Jablon
Johnson, A.
Jolley

Jolley
Jordan
Kelly
Land
Lawson

Jolly
Kellett
Kinzie
Lawing
Lawter

B. D. JOLLEY — Chesnee, South Carolina
B.A. Economics and Business Administration—Pi Kappa Alpha Social Fraternity, House Manager, Executive Council.

A. S. JOLLY — Hempstead, New York
B.A. Business Administration and Economics.

L. K. JORDAN — Timmonsville, South Carolina
B.A. Sociology—Delta Sigma Phi Social Fraternity, Baseball Team, Manager, Block "W" Club.

M. P. KELLETT — Greenville, South Carolina
B.A. English—Interfraternity Council, Kappa Sigma Social Fraternity, Pledge Master, Grand Procurator, Grand Master, Guard, President of DuPre Dormitory.

G. A. KELLY — Spartanburg, South Carolina
B.S. English—Interfraternity Council, Sigma Nu Social Fraternity, Senate.

K. M. KINZIE — Greenville, South Carolina
B.A. English—Pi Kappa Alpha Social Fraternity, Corresponding Secretary, Parliamentarian.

J. LAND, JR. — Gastonia, North Carolina
B.A. Economics—Who's Who, Interfraternity Council, Pi Kappa Alpha Social Fraternity, President, Secretary, Senate, Senior Class Senator, Scabbard and Blade, Freshmen-Orientation Staff.

F. F. LAWING — Hartsville, South Carolina
B.A. Psychology.

K. C. LAWSON — Spartanburg, South Carolina
B.A. Mathematics.

J. R. LAWTER — Wellford, South Carolina
B.A. Business Administration—Band.

J. R. LEAVELLE — Charlotte, North Carolina
B.A. Business Administration and Economics—Pi Kappa Alpha Social Fraternity, Sgt.-at-Arms.

W. W. LEE — Greenville, South Carolina
B.A. Government.

SENIORS

Leavelle Lee

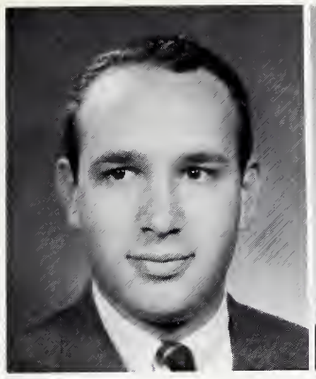

Lide

Limehouse

SENIORS

T. N. LIDE — Winston-Salem, North Carolina
B.A. Economics—Blue Key, Vice-President; Delta Sigma Phi Social Fraternity, Treasurer; SGA Executive Council, Treasurer; Scabbard and Blade, Treasurer.

F. F. LIMEHOUSE — Orangeburg, South Carolina
B.A. English.

T. W. LIPSCOMB — Spartanburg, South Carolina
B.A. History—Pi Gamma Mu.

C. L. LITTLEJOHN — Gaffney, South Carolina
B.A. Economics and Business Administration.

W. D. LOVELL — Gresham, South Carolina
B.A. History.

J. G. McABEE — McCormick, South Carolina

W. E. McDANIEL III — Piedmont, South Carolina
B.A. Economics and Business Administration—Morgan Rifles.

J. O. McDOUGALL — Hanahan, South Carolina
B.A. English—Delta Sigma Phi Social Fraternity.

J. D. McLAIN — Bennettsville, South Carolina
B.A. Business Administration—Delta Sigma Phi Social Fraternity; Golf Team, Manager; Hall Counselor; Freshman Orientation Program Staff, Student Advisor; Student Assistant; BSU.

R. A. McLEES III — Anderson, South Carolina
B.A. Government—Pi Kappa Phi Social Fraternity.

J. G. McLEOD, JR. — Charleston, South Carolina
B.S. Biology—Kappa Alpha Social Fraternity; Scabbard and Blade, President.

R. K. McLEOD — Sumter, South Carolina

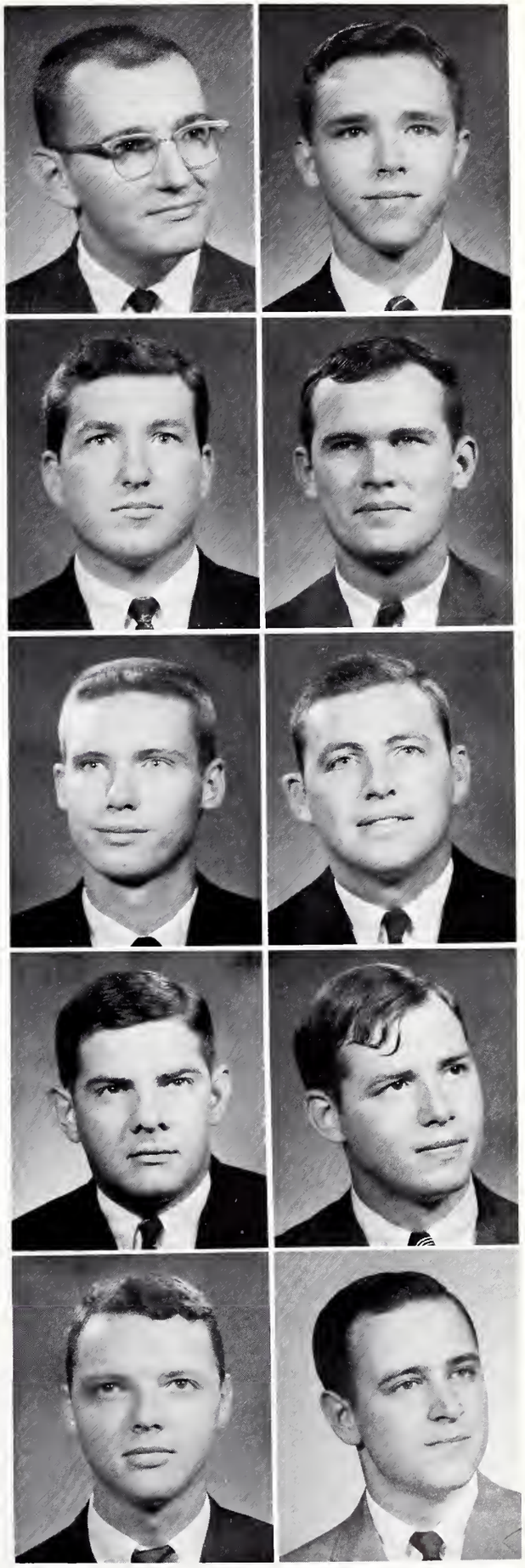

Lipscomb
Lovell
McDaniel
McLain
McLeod, J.

Littlejohn
McAbee
McDougall
McLees
McLeod, R.

Mathias
Meetze
Milhous
Moss
Myers, G. T.
Mauney
Michaux
Moore
Myers, G. J.
Neal

J. M. MATHIAS — Columbia, South Carolina
B.S. Psychology—Circle K, President; Interfraternity Council; Sigma Alpha Epsilon Social Fraternity; Student Activities Committee; The *Old Gold and Black* Staff, Business Manager.

F. B. MAUNEY — Spartanburg, South Carolina
B.A. History.

M. O. MEETZE, JR. — Heath Springs, South Carolina
B.S. Physics—Hyperopics.

E. B. MICHAUX, JR. — Dillon, South Carolina
B.A. Government

W. R. MILHOUS — Denmark, South Carolina
B.A. English—Band; Glee Club, Vice-President.

M. C. MOORE — Kingstree, South Carolina
B.S. Mathematics.

J. D. MOSS — Spartanburg, South Carolina
B.A. Psychology—Psychology Club; BSU.

G. J. MYERS — Sumter, South Carolina
B.A. Economics—Sigma Nu Social Fraternity.

G. T. MYERS, JR. — Lancaster, South Carolina
B.A. Sociology—Interfraternity Council, Secretary; Pi Kappa Alpha Social Fraternity, Sgt.-at-Arms; SGA Executive Council, Secretary; Senate; Scabbard and Blade; Morgan Rifles.

A. J. NEAL — Sumter, South Carolina
B.A. History—Interfraternity Council; Pi Kappa Phi Social Fraternity, President, Treasurer, Secretary; Debate Team.

R. F. O'DELL — Ware Shoals, South Carolina
B.A. History—Phi Beta Kappa; Senior Order of Gnomes; Blue Key Honorary Fraternity, President; Circle K Honorary Fraternity; Who's Who; Interfraternity Council, Secretary; Sigma Alpha Epsilon Social Fraternity; Student Government Executive Council, Attorney General; Sophomore Class Senator; Junior Class President; SCA Cabinet; Hall Counselor; The BOHEMIAN Staff; Dean's List; President's Advisory Committee; King Teen Committee, Co-Chairman.

W. F. O'DELL — Ware Shoals, South Carolina
B.A. History—Blue Key Honorary Fraternity, Secretary; Circle K Honorary Fraternity; Who's Who; Interfraternity Council; Sigma Alpha Epsilon Social Fraternity, President, Vice-President, Secretary; Senate; Hall Counselor; The BOHEMIAN Staff, Business Manager; Dean's List.

O'Dell, R.
O'Dell, W.

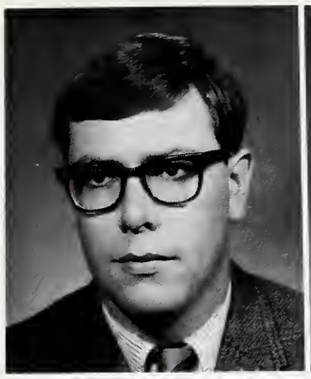

Odom

Owens

SENIORS

A. J. ODOM, JR.
B.S. Psychology—Hall Counselor; Psychology Club.

R. G. OWENS — Walterboro, South Carolina
B.A. Psychology.

E. H. PARSONS, JR. — Hartsville, South Carolina

E. M. PEAY — Richmond, Virginia
B.A. History.

J. E. PETTETT, JR. — Greenville, South Carolina
B.A. Economics—Kappa Sigma Social Fraternity.

P. DEW. PETTY, JR. — Spartanburg, South Carolina
B.A. Sociology—Pi Kappa Phi Social Fraternity, Social Chairman; Glee Club; Aristocrats.

R. PHILLIPS — Union, South Carolina
B.S. Biology—Blue Key; Circle K; Who's Who; Pi Kappa Phi Social Fraternity, Parliamentarian; SGA Executive Council, Vice-President; Senate, Chaplain, President; Junior Class Senator; Biological and Pre-Med Society; Dean's List; Biology Lab Assistant; President's Advisory Committee; Chairman of Cheerleader Selection Committee; Delegate to SUSGA; Special Activities Committee; Co-Director of Freshman Orientation.

G. A. PIERCE — Spartanburg, South Carolina
B.A. Psychology—Pi Kappa Alpha Social Fraternity; Psychology Club; Rifle Team.

P. McK. PITTMAN, JR. — Rock Hill, South Carolina
B.A. History—Phi Beta Kappa; Pi Gamma Mu, Secretary, Treasurer; Blue Key; Who's Who; Pi Kappa Phi Social Fraternity, President, Secretary, Warden, Rush Chairman; Interfraternity Council; Chapel Lectures Committee; Publications Board, Secretary; Scabbard and Blade; Dean's List, Hyperopics Club; Distinguished Military Student; Orientation Committee.

W. R. PITTS — Clinton, South Carolina
B.A. Business Administration—Morgan Rifles.

C. H. POOLE III — Spartanburg, South Carolina
B.S. Mathematics—Pi Gamma Mu; Sigma Nu Social Fraternity; Scabbard and Blade; Morgan Rifles; Rifle Team, Captain.

P. L. PRESTON — Tryon, North Carolina
B.A. English—Glee Club; Track Team; Hall Counselor.

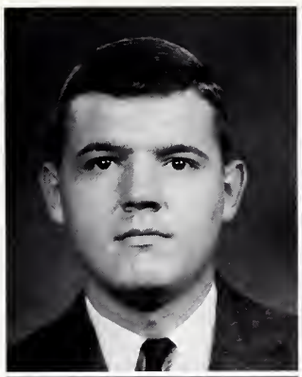

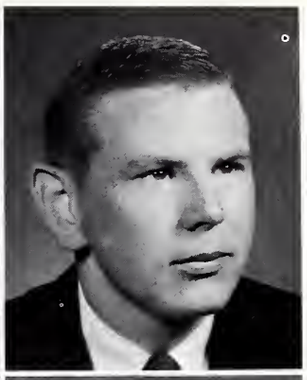

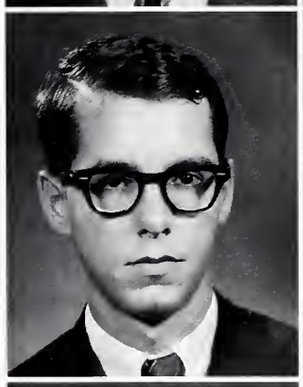

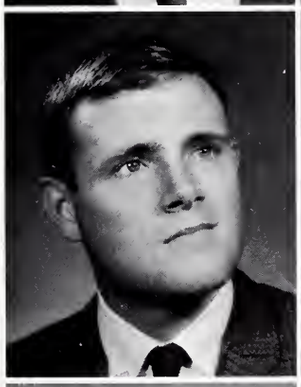

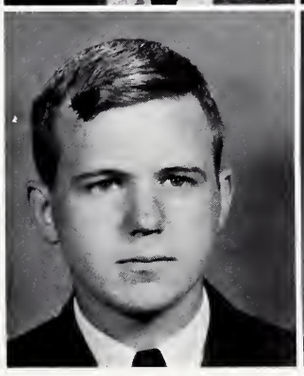

Parsons
Pettett
Phillips
Pittman
Poole

Peay
Petty
Pierce
Pitts
Preston

Prince
Reeves, T.

Purcell
Register

Reeves, B.
Ridgeway

G. M. PRINCE St. Petersburg, Florida
B.A. Psychology—Pi Kappa Phi Social Fraternity.

D. B. PURCELL Aiken, South Carolina
BS. Chemistry—Pi Kappa Alpha Social Fraternity, Rush Chairman; SGA Judicial Council; Freshman Class Senator, Chapel Lectures Committee; Hall Council, Hall Counselor; Biological and Pre-Med Society; American Chemical Society; Scabbard and Blade; Morgan Rifles; Freshman-Orientation Staff.

B. R. REEVES, JR. Charleston, South Carolina
B.S. Chemistry—Circle K, Interfraternity Council, Pi Kappa Phi Social Fraternity, Chaplain; Glee Club; Biological and Pre-Med Society, Vice-President, President; Chemistry Lab Assistant.

T. B. REEVES, JR. Reevesville, South Carolina
B.A. Sociology—Pi Kappa Alpha Social Fraternity.

J. F. REGISTER, JR. Greensboro, North Carolina
B.A. English—Pi Kappa Alpha Social Fraternity; SGA Executive Council, Attorney General; SCA Cabinet; Scabbard and Blade, Vice-President.

W. R. RIDGEWAY Manning, South Carolina
B.A. Business Administration and Economics

SENIORS

Rives
Rogers

Robertson
Ruff

Robinson
Sauls

W. J. RIVES, JR. Spartanburg, South Carolina
B.S. Psychology.

N. L. ROBERTSON Rutherfordton, North Carolina
B.S. Psychology.

R. M. ROBINSON Charleston, South Carolina
B.A. History—Senior Order of Gnomes; Blue Key Honorary Fraternity; Circle K Honorary Fraternity; Who's Who; Interfraternity Council; Kappa Alpha Social Fraternity, Vice-President; ROTC Band; Block "W" Club; SGA Executive Council, President; SGA Judicial Council, Sophomore Class President; South Carolina State Student Legislature, Speaker Pro-Tem of the House; Scabbard and Blade; Battalion Commander of ROTC, 1965-66.

W. F. ROGERS III Buffalo, South Carolina
B.A. Foreign Languages—Sigma Delta Pi; MSM.

G. A. RUFF, JR. Greenville, South Carolina
B.A. Business Administration and Economics—Interfraternity Council; Band; Glee Club; Football Team; Golf Team; Block "W" Club; Religious Activities Committee; Cheerleader Squad; Ministerial Union; Rifle Team; Dean's List; Kappa Sigma Social Fraternity; "Harry Hardee".

M. L. SAULS, JR. Manning, South Carolina
B.A. Business Administration.

R. F. SCOTT — Newburgh, New York
B.S. Mathematics—Basketball Team.

P. DEW. SEABROOK, JR. — Spartanburg, South Carolina
B.S. Biology—Glee Club; Hyperopics.

E. H. SHUFORD, JR. — Cheraw, South Carolina
B.A. Sociology.

C. E. SIMMONS — Summerville, South Carolina
B.A. History—Senior Class Senator; SCC Cabinet, Treasurer; Ministerial Union, President; MSM; Dean's List.

J. W. SIMMONS, JR. — Greer, South Carolina
B.S. Chemistry—Interfraternity Council, Representative; Pi Kappa Alpha Social Fraternity; ROTC Band; Glee Club; Football Team; SGA Judicial Council; Hall Council; SC State Student Legislature; Scabbard and Blade.

R. D. SMITH — Spartanburg, South Carolina
B.A. Sociology.

Scott
Simmons, C.

Seabrook
Simmons, J.

Shuford
Smith

SENIORS

Stansel
Stringfield

Staubes
Sullivan

Steele
Sumerel

J. P. STANSEL III — Burlington, North Carolina
B.A. Philosophy—Pi Kappa Alpha Social Fraternity; Band, President; Aristocrats; SCC Cabinet, Secretary; Ministerial Union.

C. B. STAUBES — Charleston, South Carolina
B.A. Economics and Business Administration—Kappa Alpha Social Fraternity; Junior Class Senator; Hall Counselor.

J. L. STEELE — Pamplico, South Carolina
B.A. English.

J. M. Stringfield — Pensacola, Florida
B.A. Economics—Circle K; Sigma Alpha Epsilon Social Fraternity, President of Pledge Class, Warden, President.

J. K. SULLIVAN — Lyman, South Carolina
B.A. Mathematics.

T. M. SUMEREL, JR. — Spartanburg, South Carolina
B.S. Mathematics—Glee Club; Student Assistant to Chairman and Professor of Mathematics.

Swearingen
Teague
Thorpe
Tinsley
Turbeville

Taylor
Tetterton
Tinkham
Tolbert
Vinsant

J. M. SWEARINGEN — Johnson, South Carolina
B.A. Philosophy—Pi Kappa Alpha Social Fraternity.

J. H. TAYLOR — Pelzer, South Carolina
B.A. English—Kappa Sigma Social Fraternity; Football Team.

W. S. TEAGUE — Whitmire, South Carolina
B.A. Philosophy—Hall Council, Hall Counselor, Ministerial Union; Hyperopics, Alpha Phi Omega.

W. S. TETTERTON — Camden, South Carolina
B.A. Business Administration and Economics—Delta Sigma Phi Social Fraternity, Interfraternity Council.

D. D. THORPE — Fort Bragg, North Carolina
B.A. Sociology—Sigma Nu Social Fraternity, Social Chairman, Assistant Treasurer, Glee Club, Religious Activities Committee, Chapel Lectures Committee; Student Christian Association; Hall Council, Hall Counselor, The *Old Gold and Black* Staff; Scabbard and Blade; Morgan Rifles, Canterbury Club, President, Social Director.

J. M. TINKHAM — Bradenton, Florida
B.A. Sociology—Pi Kappa Alpha Social Fraternity.

D. N. TINSLEY — Spartanburg, South Carolina
B.A. Business Administration and Economics—Glee Club.

J. L. TOLBERT, JR. — Ninety Six, South Carolina
B.S. Physics—Band; American Chemical Society; Young Republicans Club, President.

R. W. TURBEVILLE — Turbeville, South Carolina
B.A. Religion—Ministerial Union.

C. S. VINSANT — Maryville, Tennessee
B.S. Psychology.

C. M. WALIZER — Charleston, South Carolina
B.A. English.

P. E. WALKER — Spartanburg, South Carolina
B.A. English—Blue Key; Circle K, Kappa Alpha Social Fraternity, Number I; Interfraternity Council, President, Freshman Class Senator; Sophomore Class Senator, Junior Class Senator, Student Activities Committee; Chapel Lectures Committee, Hall Counselor.

SENIORS

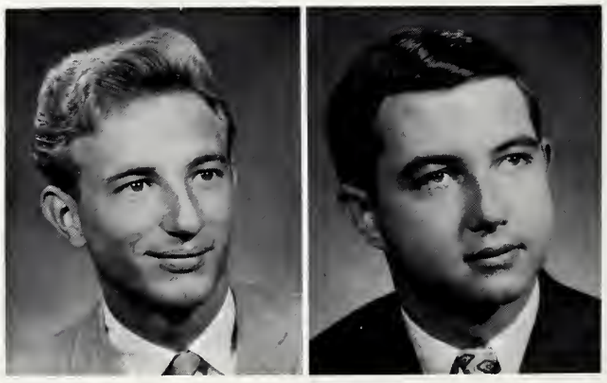

Walizer — Walker

Watkins

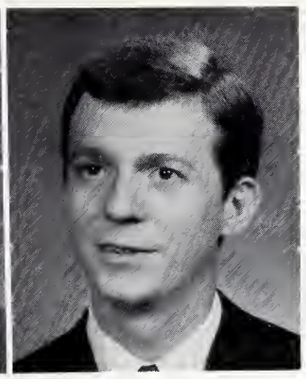

Whetsell

SENIORS

J. S. WATKINS — Forest City, North Carolina
B.A. Sociology—Hyperopics.

T. D. WHETSELL — Orangeburg, South Carolina
B.A. French—Phi Beta Kappa; Sigma Delta Pi; Circle K; Interfraternity Council; Kappa Sigma, President; Band; Glee Club; Religious Activities Committee; SCA Cabinet; Dean's List.

C. W. WHITE, JR. — Hartsville, South Carolina
B.A. Business Administration and Economics—Hall Council; Hall Counselor; Psychology Club.

C. P. WIELAND — Manning, South Carolina
B.A. Sociology.

B. L. WILKINS — Pacolet, South Carolina
B.A. Business Administration and Economics.

D. C. WILLIAMS — Falls Church, Virginia
B.A. Sociology—Football Team, Co-Captain; "Little All-American"; Track Team; Block "W" Club.

R. K. WILLIAMS — Georgetown, South Carolina
B.S. Biology—Pi Kappa Alpha Social Fraternity; Intramural Manager; Biological and Pre-Med Society.

R. W. WILLIAMSON — Wagener, South Carolina
B.S. Psychology—Pi Kappa Phi Social Fraternity.

T. R. WILLIS — Spartanburg, South Carolina
B.A. English—Glee Club.

C. R. WISE — Greenwood, South Carolina
B.A. Economics and Business Administration—Sigma Nu Social Fraternity, Treasurer; Hall Counselor; Dean's List.

W. A. WOOD, JR. — Taylors, South Carolina
B.A. Psychology—Delta Sigma Phi Social Fraternity.

W. T. ZETTLER — Rincon, Georgia
B.S. Chemistry.

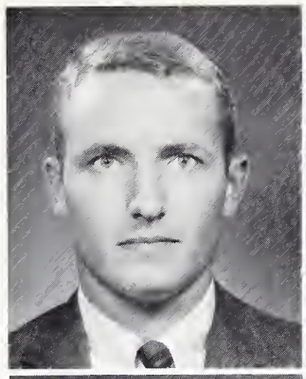

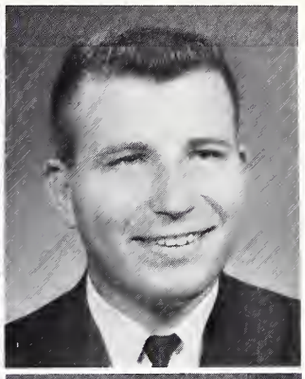

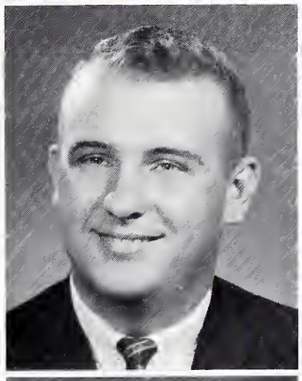

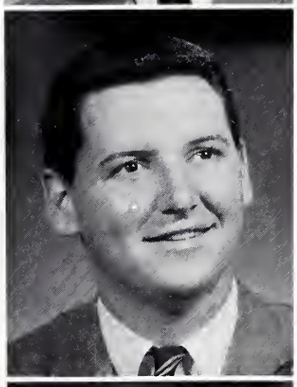

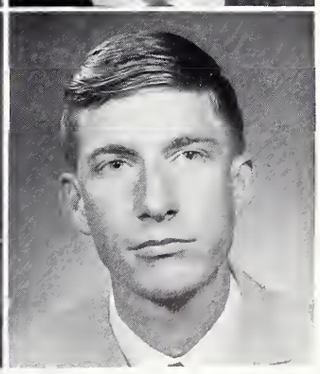

White
Wilkins
Williams, R.
Willis
Wood

Wieland
Williams, D.
Williamson
Wise
Zettler

PHI BETA KAPPA

SAMMY ARNOLD

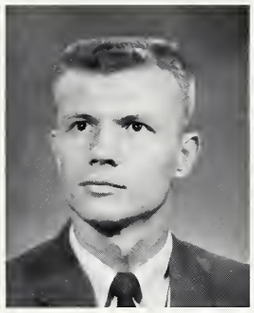

BILL BATES

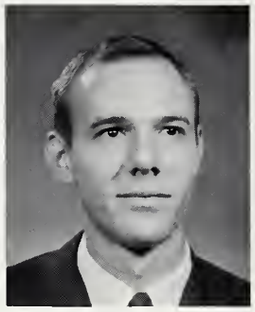

BRUCE BAUKNIGHT

BUZZ HENRY

PAUL PITTMAN

BOBBY O'DELL

DAN WHETSELL

GENE WHITLOCK

RESIDENT MEMBERS

Curtis P. Bell
Sam O. Black, Sr., M.D.
W. Raymond Bourne
L. Harris Chewning
Kenneth D. Coates
Philip S. Covington
John Q. Hill
William B. Hubbard
Herbert Hucks, Jr.
Lewis P. Jones
James C. Loftin
S. Frank Logan
George S. McCowen, Jr.
Charles F. Marsh
Charles F. Nesbitt
Clarence C. Norton
Dan W. Olds
Raymond A. Patterson
John L. Salmon
Bates L. Scoggins
Joseph Secondi
Mark Shovar
Harold S. Smithyman

MEMBERS-IN-COURSE

Cecil Samuel Arnold III
William Jones Bates
Bruce Allen Bauknight
Roger Howard Henry, Jr.
James Marion Mathias
Robert Furman O'Dell
Paul McKinley Pittman, Jr.
Thomas Daniel Whetsell
Wallace Eugene Whitlock

RETIRED

E. H. Shuler

Phi Beta Kappa was founded December 5, 1776, at William and Mary College, in Williamsburg, Virginia. It was the first Greek letter society. The society has spread through the entire nation and has become one of the most respected organizations of its kind in the world.

The Wofford College chapter, Beta of South Carolina, was chartered in 1941 and celebrates its twenty-fifth anniversary this year. Election to Phi Beta Kappa is one of the highest honors that can be bestowed upon a person by the College. Election to the society is a recognition of intellectual capacities well-employed in acquiring an education in the liberal arts and sciences.

SENIOR ORDER OF GNOMES

ROBERT
FURMAN O'DELL

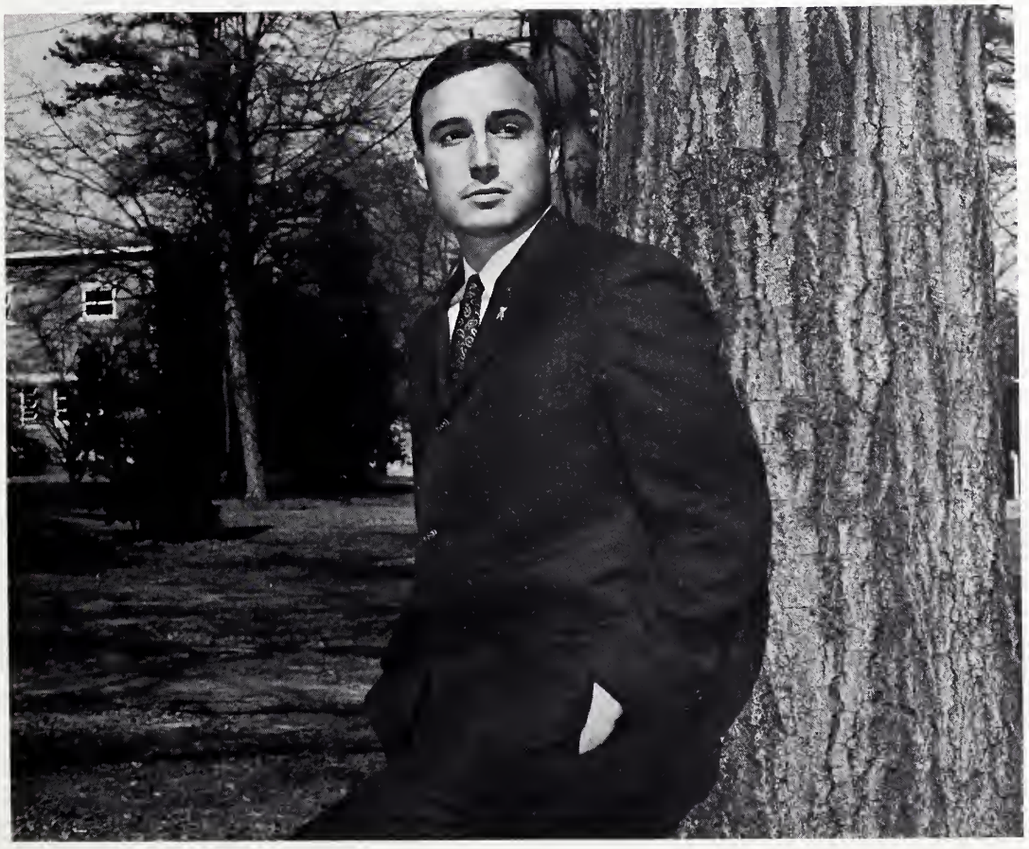

RANDAL
MARTIN ROBINSON

WHO'S

JIM ANDERSON

BILL BATES

JOSEPH BORUM

PHIL BURRUS

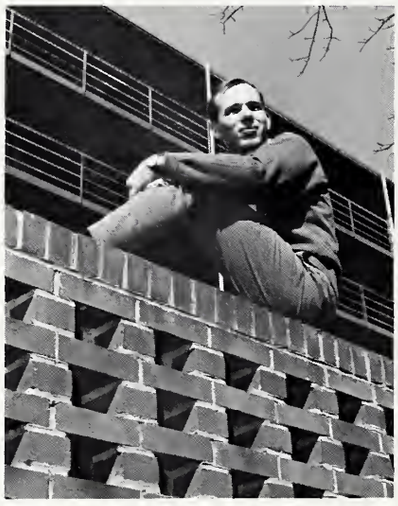

CHARLES CASE

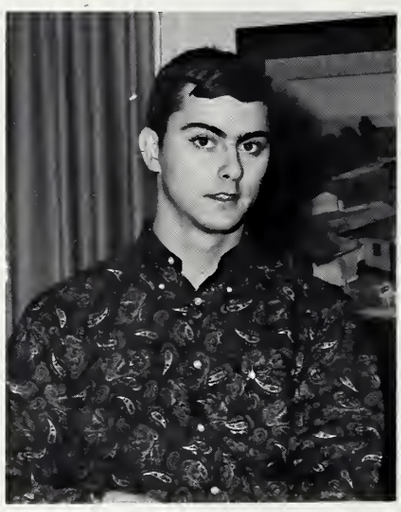

RHUDE CHERRY

BUDDY HAYES

BUZZ HENRY

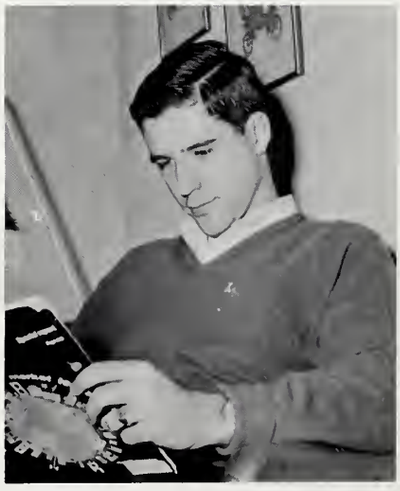

JOHN LAND

WHO

NORWOOD LIDE

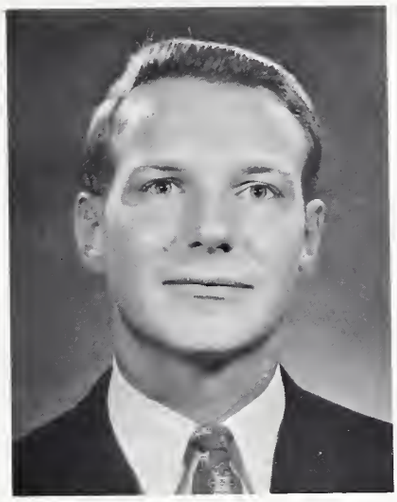

JIM MATHIAS

BOBBY O'DELL

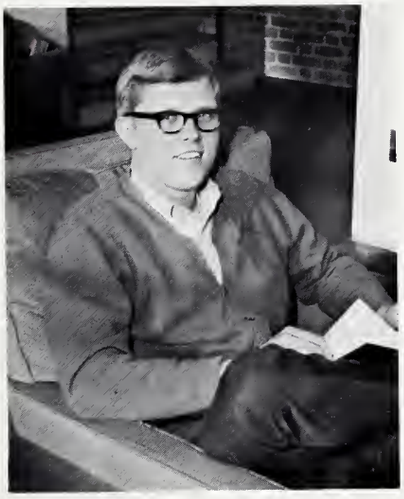

BILLY O'DELL

RALPH PHILLIPS

PAUL PITTMAN

RANDAL ROBINSON

COLIN SIMMONS

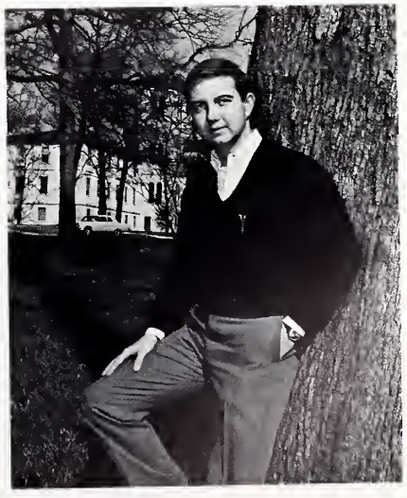

FLIP WALKER

JUNIORS

BILL SMETHIE, *Senator*

DONNIE McDONALD, *President*

JIM ROUNTREE, *Senator*

WILLIAM BROWN, *Senator*

JOHN MILLER, *Senator*

A. D. Abrams
J. E. Adams
W. F. Adams, Jr.
J. A. Allen

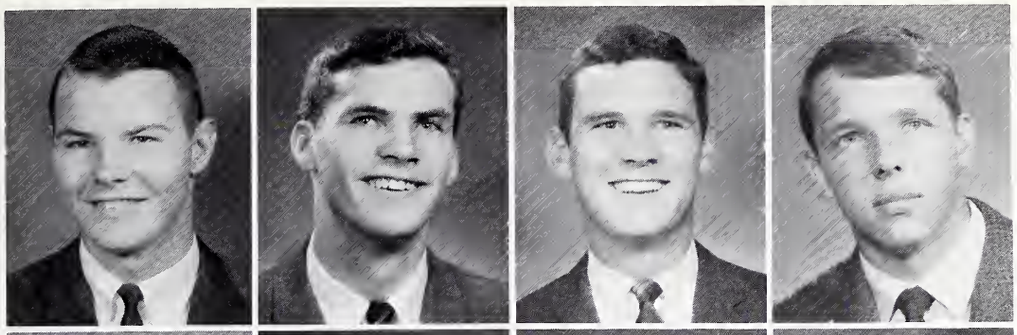

C. F. Allison
W. M. Anderson, Jr.
J. M. Arendts
E. M. Arnold, Jr.

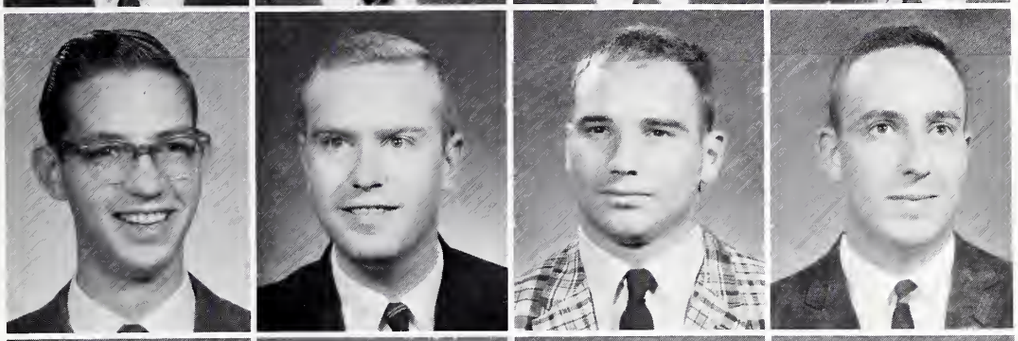

H. T. Arthur II
J. Babb
J. D. Bailey
C. S. Baldwin

J. R. Baldwin
K. W. Barnette
S. L. Beckham
E. N. Beery, Jr.

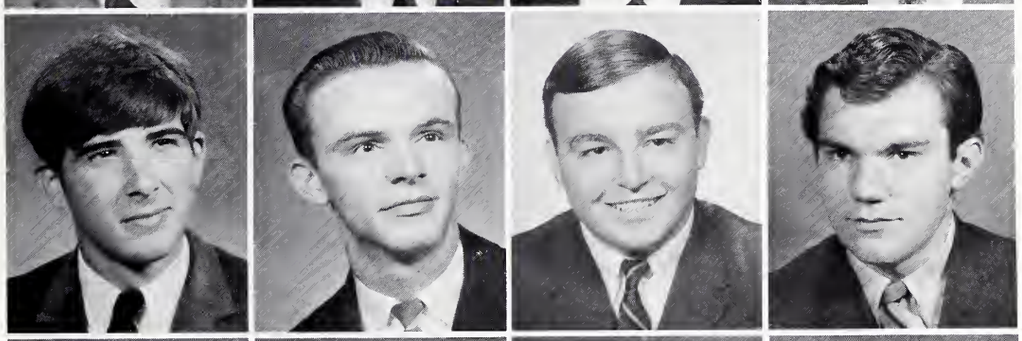

H. E. Berl
C. E. Bichy
W. R. Bonds
C. H. Boulware, Jr.

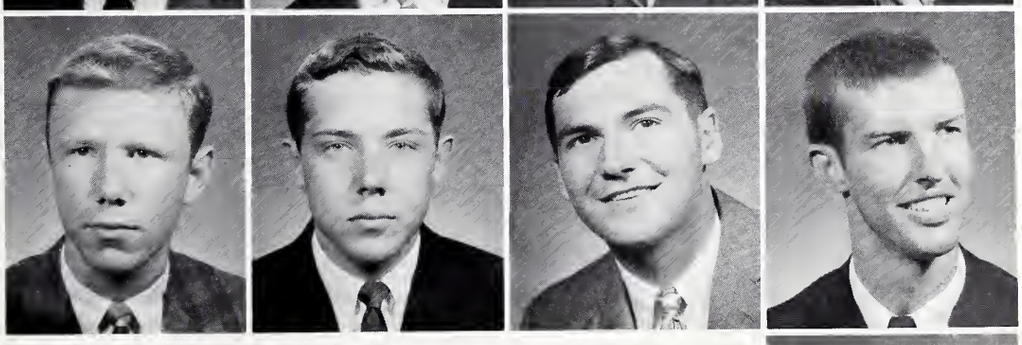

C. W. Bowers

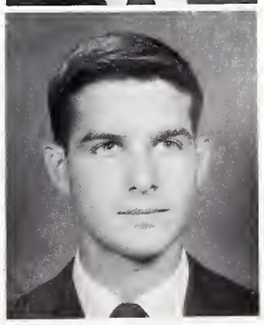

JUNIORS

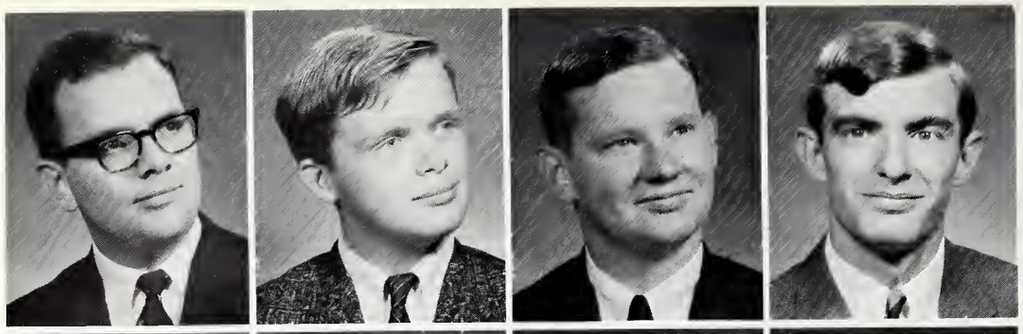

D. O. Bragdon
E. C. Breaznell
S. M. Brock
E. R. Brown, Jr.

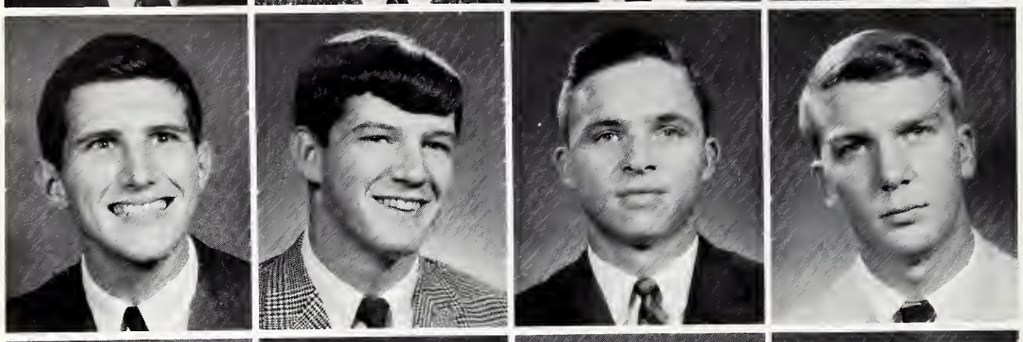

S. A. Brown, Jr.
W. M. Brown
W. W. Brown
J. H. Burdine

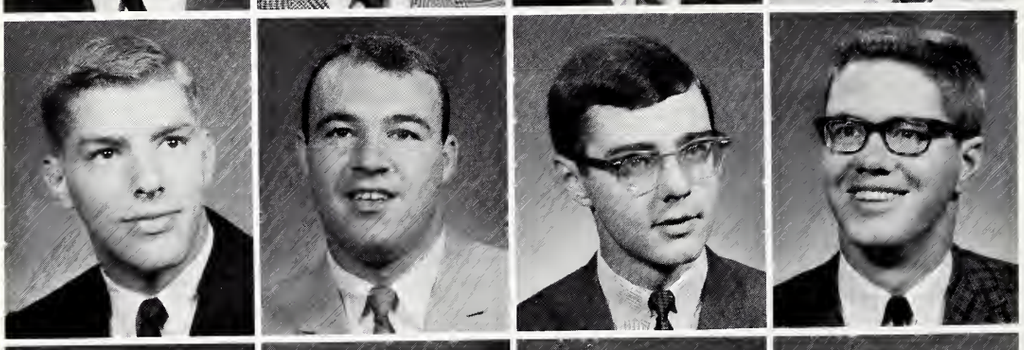

D. R. Cake
L. S. Carlisle
S. G. Carroll
J. B. Carter

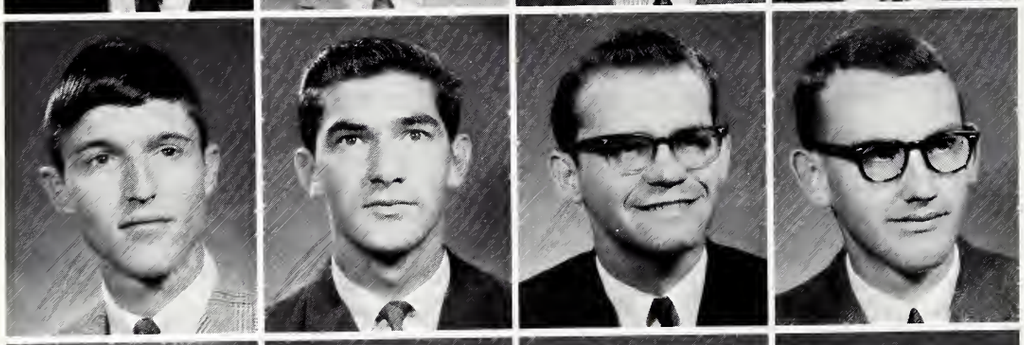

J. W. Cheek
J. E. Childers
L. J. Clark
J. D. Connelly

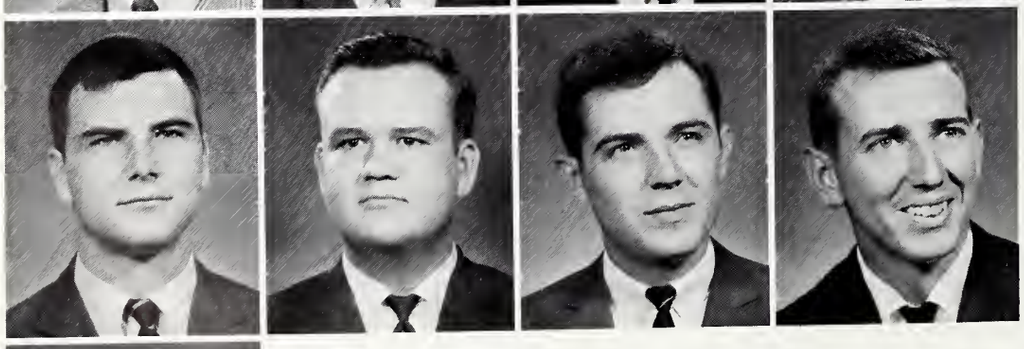

L. G. Cook
P. E. Cook, Jr.
G. W. Corbin
W. R. Covington

K. L. Cox

JUNIORS

R. L. Cox
W. D. Crawford
W. C. Cubberley
J. E. Davis

J. K. Davis
K. R. Deaton
W. N. Dempsey
J. E. Dorsey

F. M. Dwight II
P. E. Dykstra
E. P. Elebash
T. B. Ellis

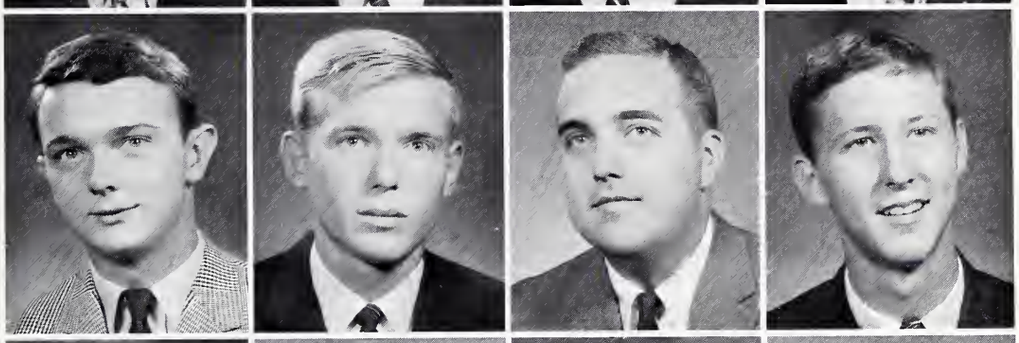

J. H. Fesperman
J. K. Floyd
W. C. Foster
C. L. Fowler

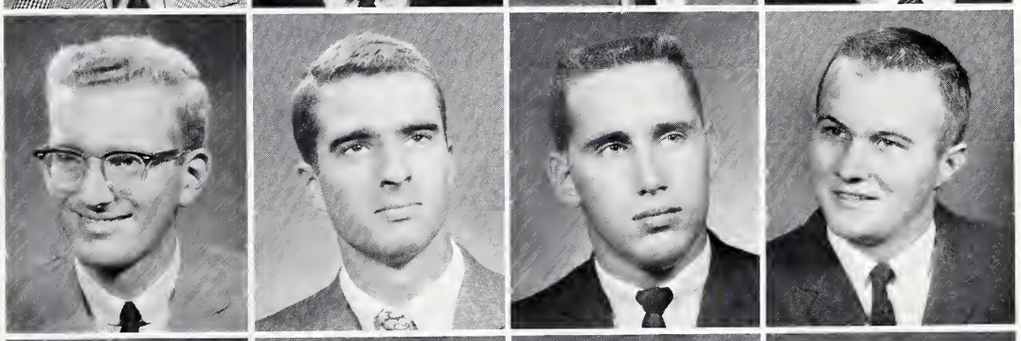

D. W. Fowler
R. D. Freeman
B. F. Gallagher
R. B. Gamble, Jr.

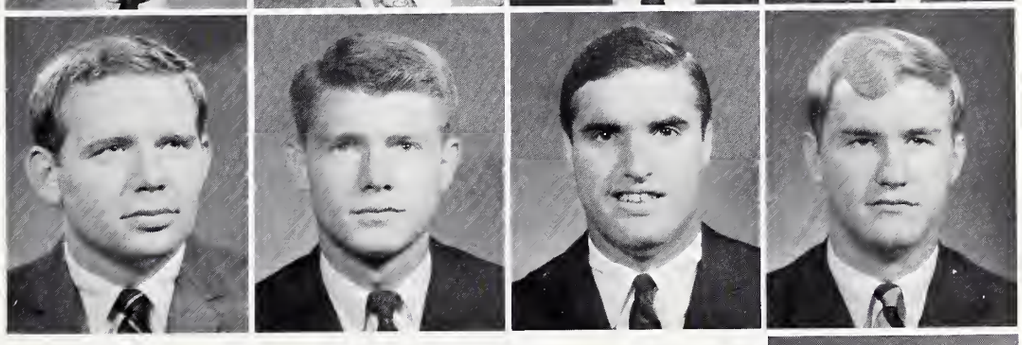

S. O. Gamble

JUNIORS

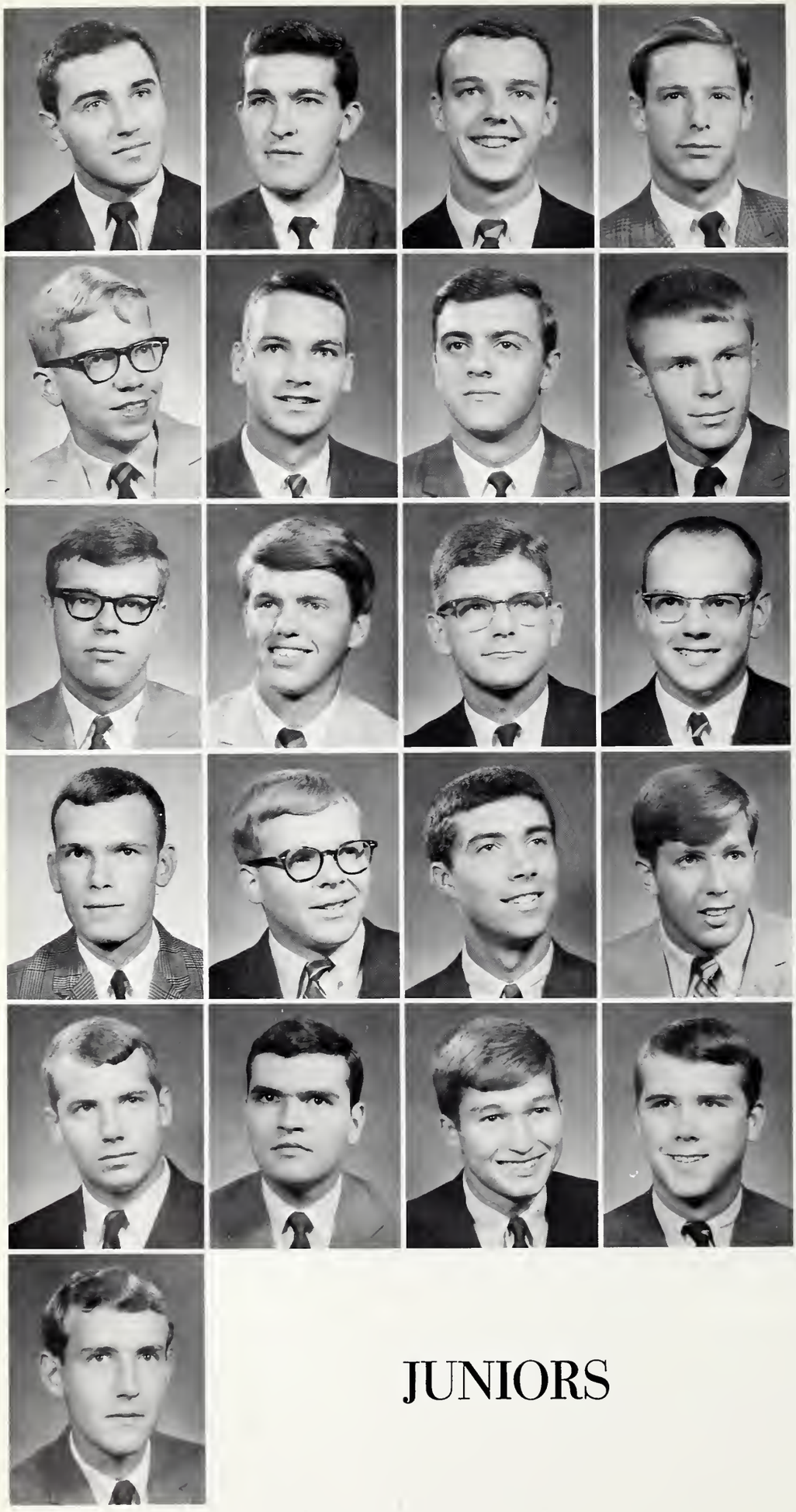

J. M. Gelburd
A. H. Gibbs
N. F. Gibson IV
J. C. Good, Jr.

L. T. Groom
N. P. Grote
R. R. Gualtier
V. W. Gunter II

J. E. Haas
R. L. Hallman, Jr.
D. W. Hanna
J. E. Haralson

C. A. Hardin
G. E. Harris
T. T. Harris
F. L. Hart

B. G. Hartzog, Jr.
W. H. Henley
R. G. Hepfer
J. M. Hill

J. M. Hines, Jr.

JUNIORS

W. A. Hinson, Jr.
C. M. Hoisington
F. L. Holley, Jr.
G. J. Holliday

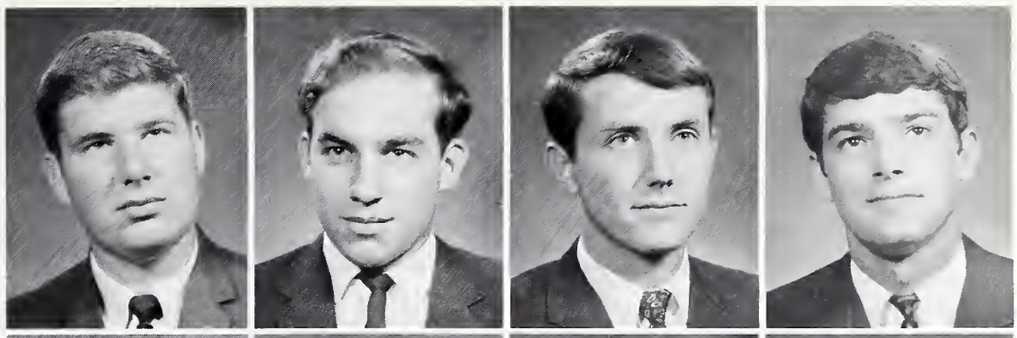

G. A. Hoskins
L. C. Howell
H. I. Huffman
W. R. Hughes

C. R. Humphries, Jr.
R. C. Hunsucker
J. B. Hurt, Jr.
P. H. Infinger

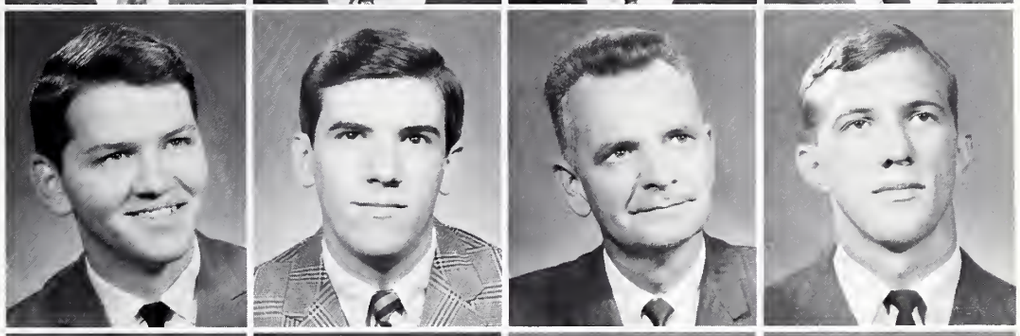

B. J. Jackson
J. A. Jacobs
J. E. Jerome, Jr.
E. G. Johnson

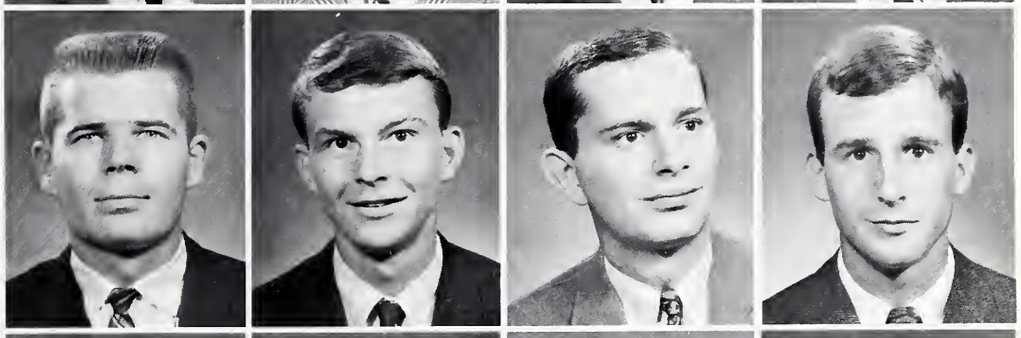

J. E. Johnson
S. H. Johnson
C. R. Jones
J. J. Josey

J. L. Kaplan

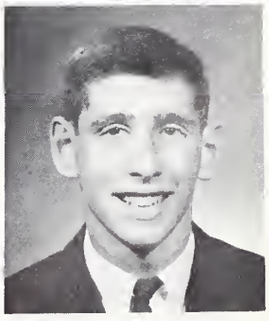

JUNIORS

WOFFORD COLLEGE LIBRARY
SPARTANBURG, S. C. 29301

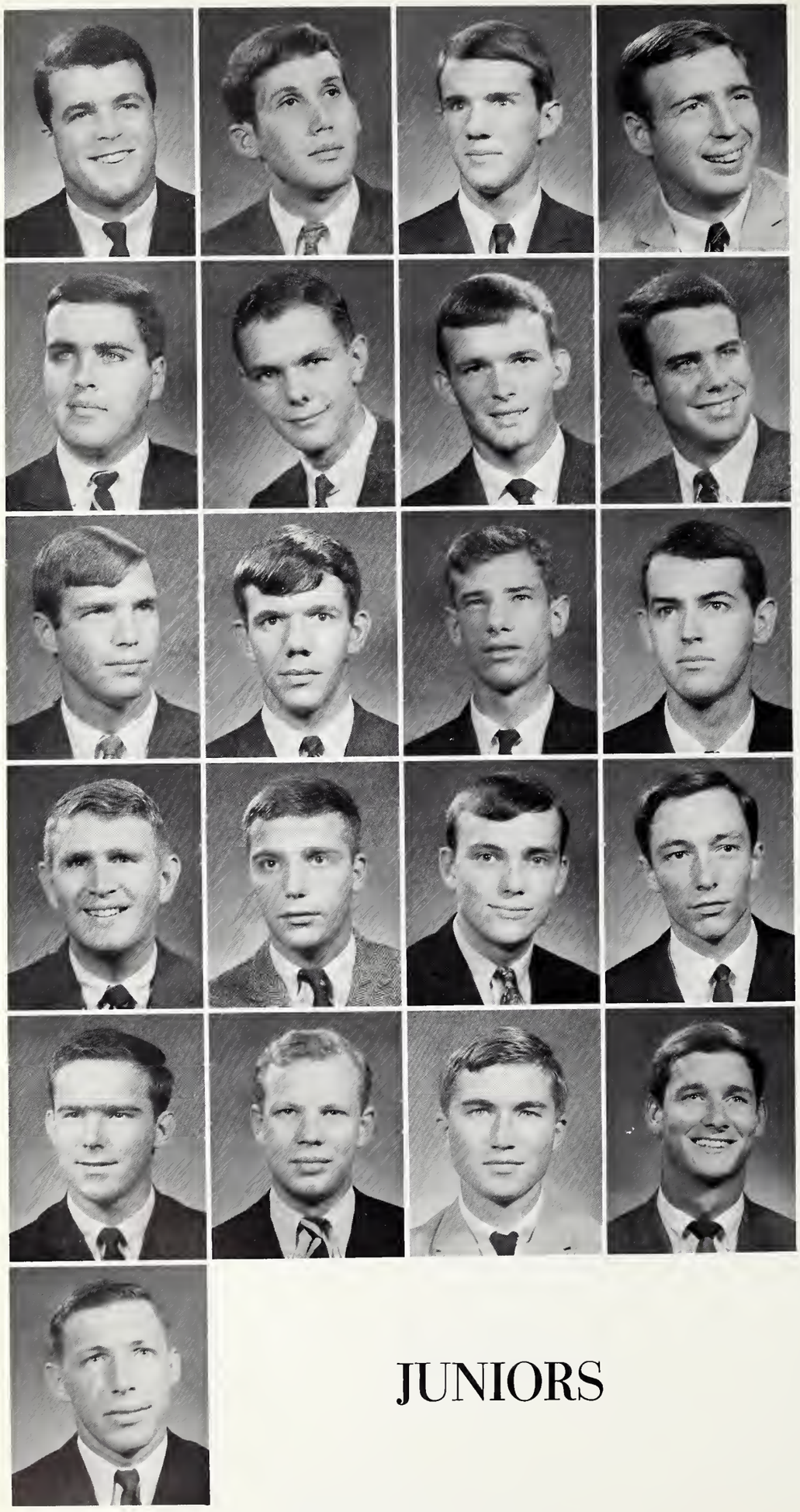

W. F. Keels
L. H. Keen III
J. M. Kester
T. N. Key

W. G. Kinney, Jr.
J. Klaas II
T. E. Kneece
A. P. Knight

C. E. Knight
W. L. Knight
W. P. Lancaster, Jr.
H. A. Lawrence

N. A. Lipscomb
F. T. Lira
P. G. McCravy
R. G. McCurdy

E. D. McCutcheon
R. W. McCredie
H. W. McDonald
R. R. McFadyen

R. B. McGrady

JUNIORS

J. L. McIlvaine
I. C. McIntyre
J. J. McKinney
J. T. McLellan

J. C. Massey
R. H. Meek, Jr.
G. C. Meetze III
J. L. Merritt

J. T. Miller
R. S. Miller
W. T. Miller
J. M. Milton, Jr.

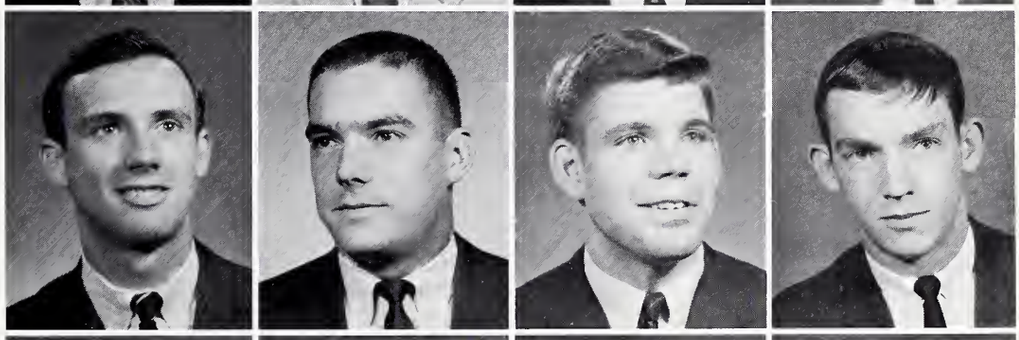

J. M. Moore
A. E. Morgan
R. E. Murphy, Jr.
H. Z. Nabers

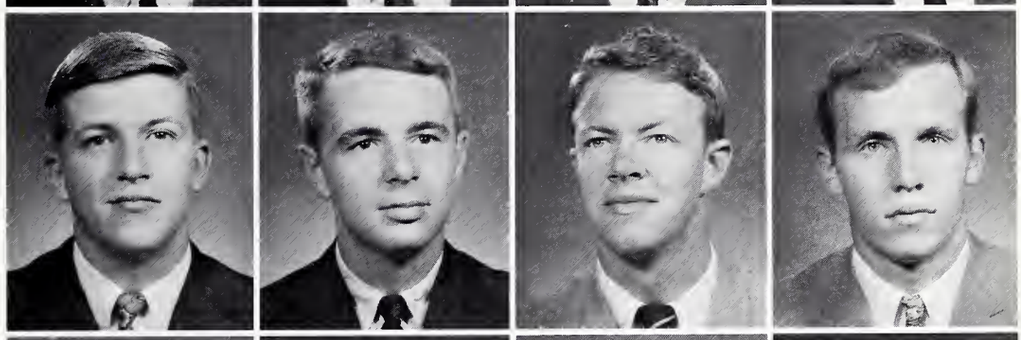

W. M. Newton
J. V. Nicholson, Jr.
J. H. Nolen
W. H. Oliver

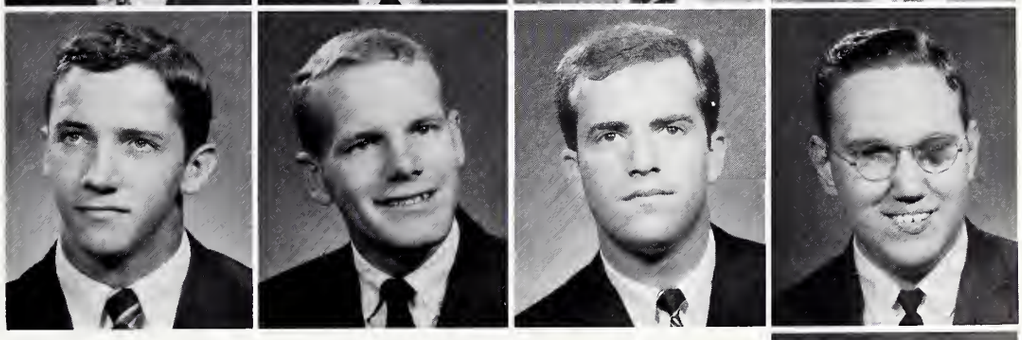

E. M. O'Tuel

JUNIORS

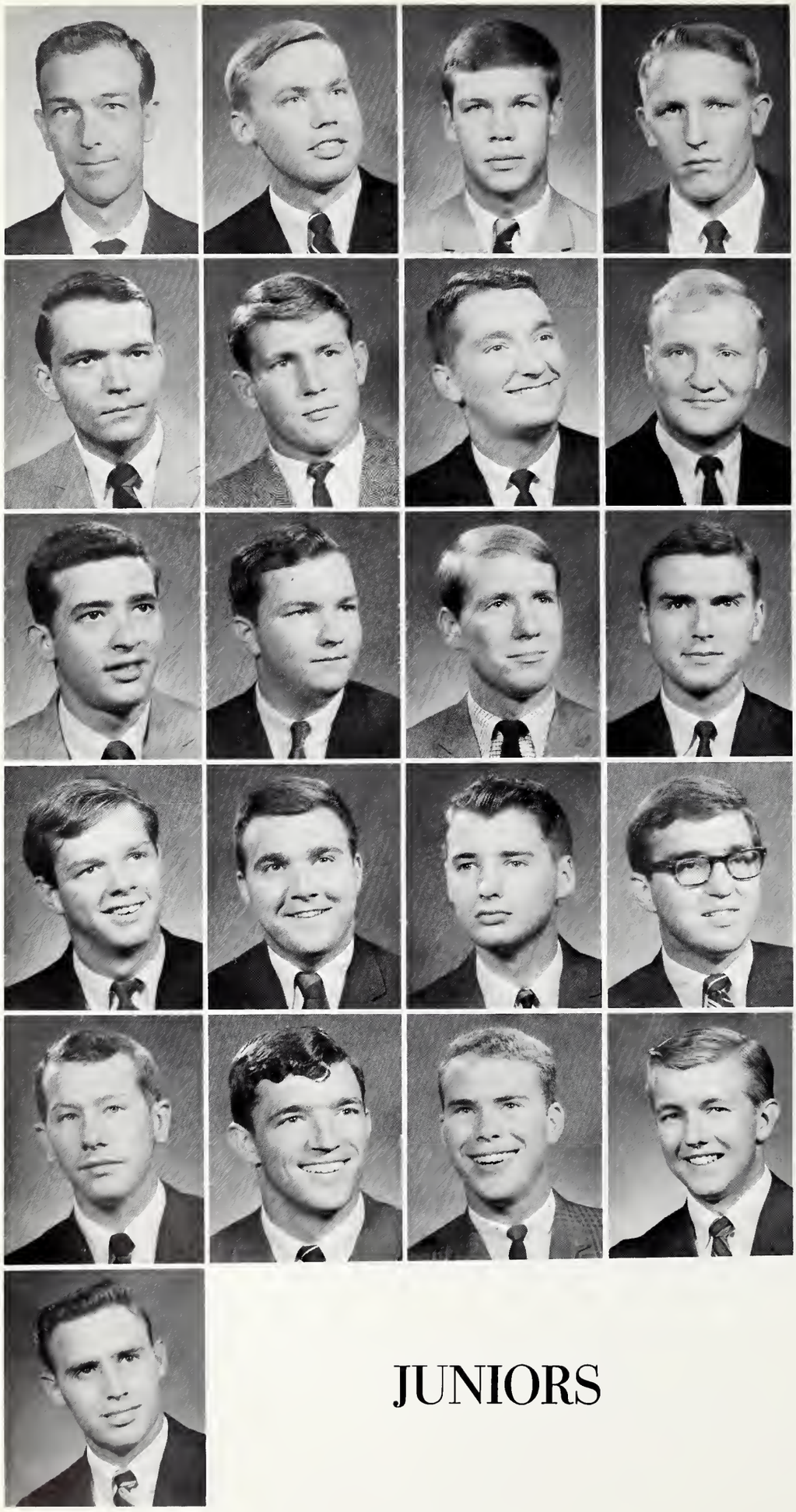

T. D. Owens
D. S. Patterson
R. P. Patterson
W. H. Pegram

C. B. Perry
L. B. Phillips
R. M. Phillips
J. L. Pillar

F. E. Placak
W. M. Plexico, Jr.
W. J. Porter, Jr.
J. E. Proctor

W. H. Randolph
J. S. Reaves
G. E. Reeve
D. N. Renouf

J. D. Rhame
T. M. Rhodes
D. W. Rigby, Jr.
G. K. Roberson

P. T. Rogers

JUNIORS

WOFFORD COLLEGE LIBRARY
SPARTANBURG, S. C. 29301

J. R. Rountree
F. G. Satterfield
G. B. Sellars
S. B. Shackelford, Jr.

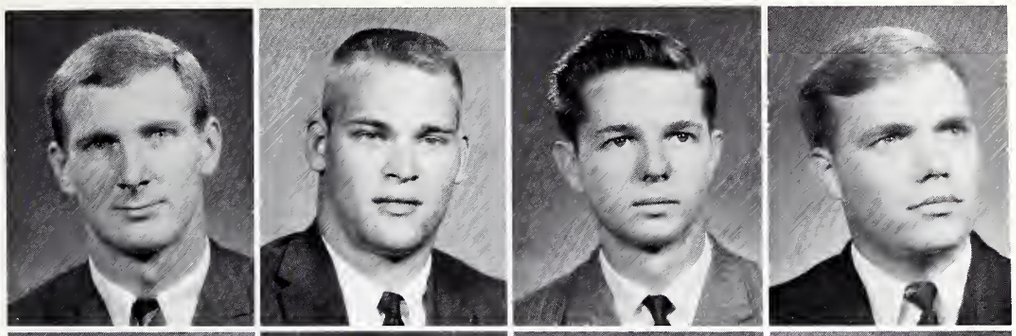

J. B. Shennan
C. F. Shepard
J. W. Shooter, Jr.
R. B. Simmons

R. W. Simons III
W. C. Simpson
W. M. Smethie, Jr.
C. F. Smith, Jr.

G. M. Smith
R. S. Smith
W. A. Smith
R. C. Sowell

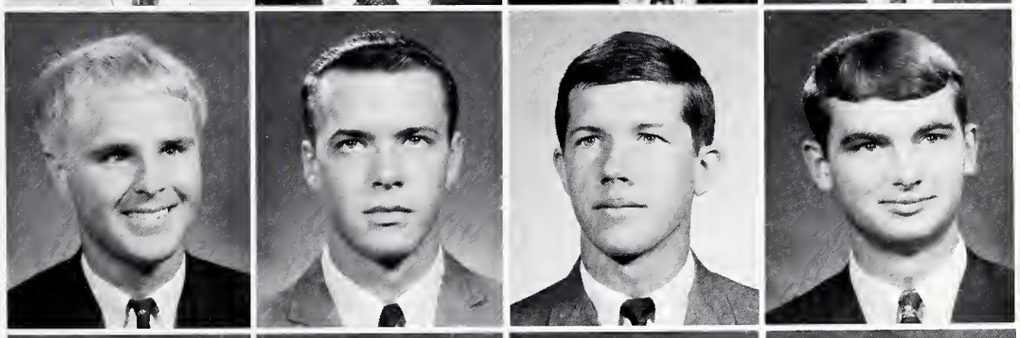

W. A. Spitz
R. M. Stalheim
L. C. Stallcup, Jr.
S. P. Stallcup

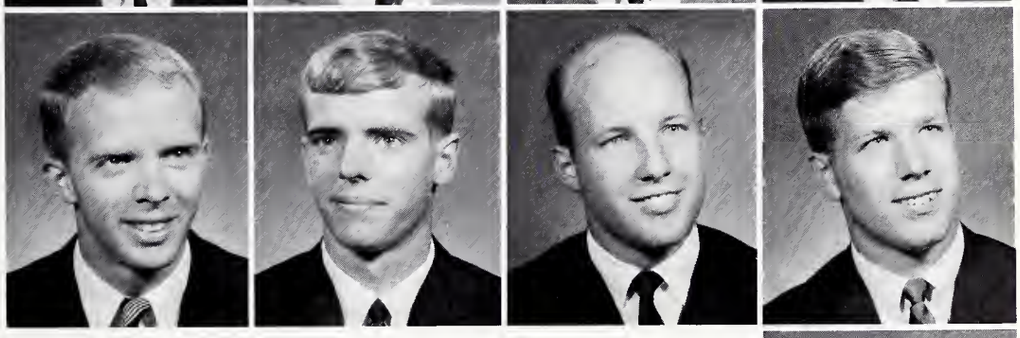

T. M. Stokes

JUNIORS

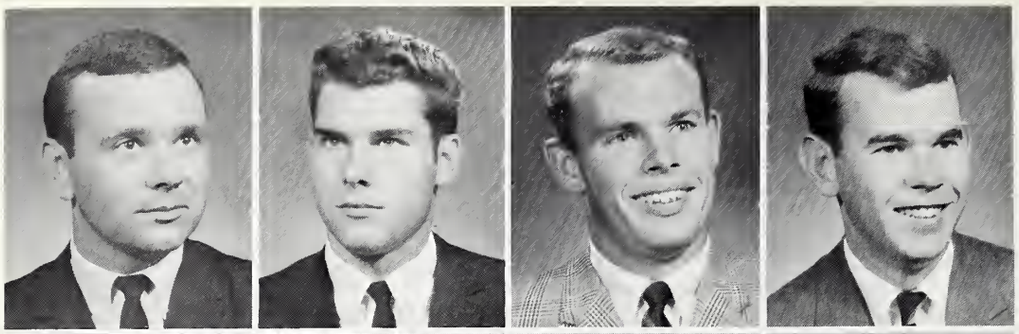

S. J. Stonstrom
H. A. Suddeth
D. G. Suit
F. G. Swaffield

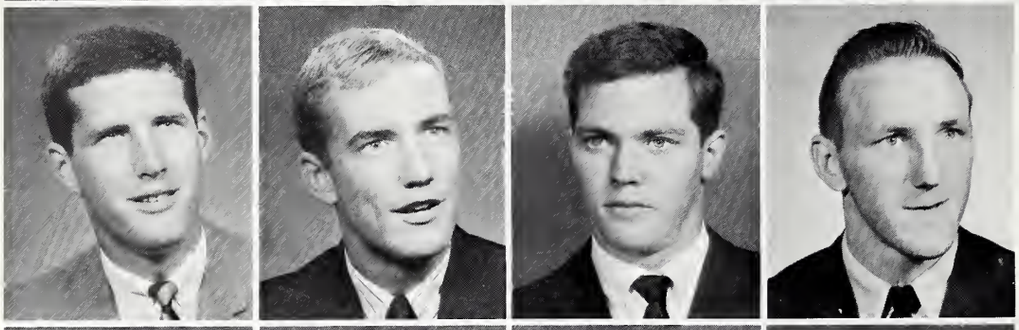

F. J. Talley
L. D. Talmadge
M. G. Taylor
R. L. Tennyson

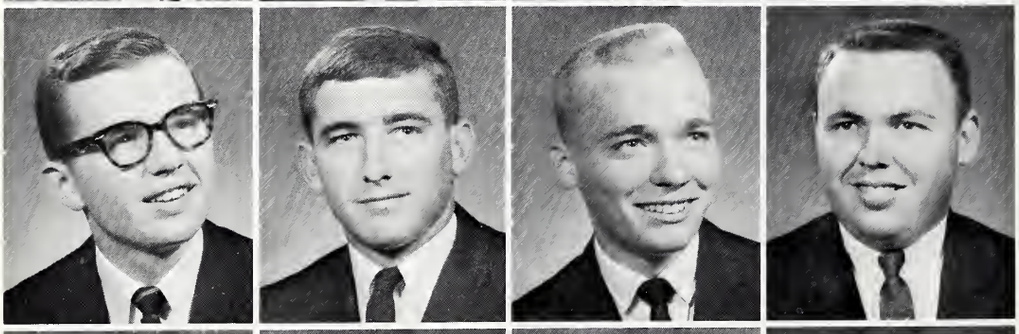

C. C. Thomas
W. C. Thomas
C. E. Thompson
J. D. Thompson

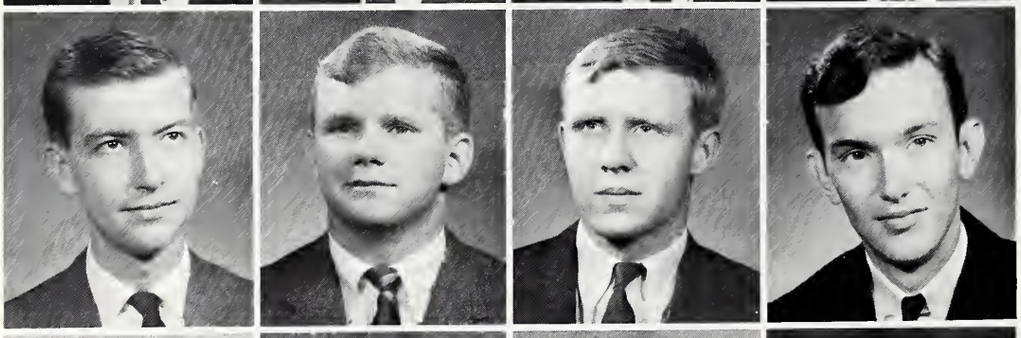

T. W. Tolbert
D. E. Tooker
E. K. Trone
B. H. Truesdale

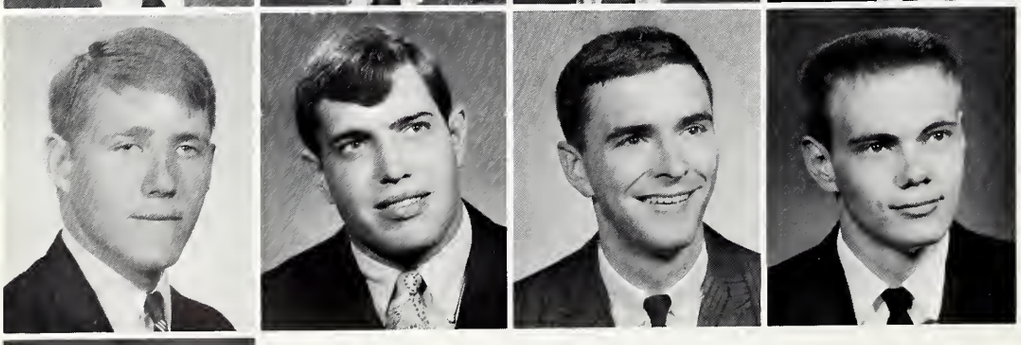

R. M. Unger
G. F. Vick
D. Walker, Jr.
J. J. Wall

JUNIORS

W. B. Wallace, Jr.

C. F. Walton
T. R. Walton
J. R. Waters
J. B. Wates, Jr.

E. C. Watford, Jr.
J. F. Wells
J. L. Westberry
J. O. Westendorff

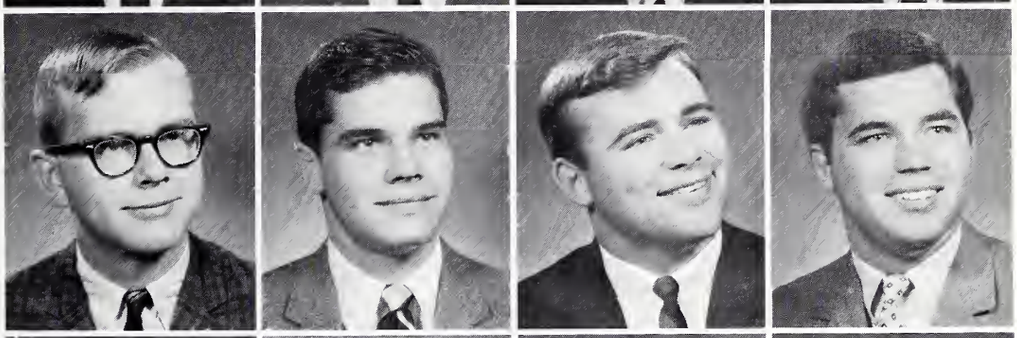

G. W. Whitaker III
O. O. White, Jr.
G. L. Wilcox
C. K. Williams

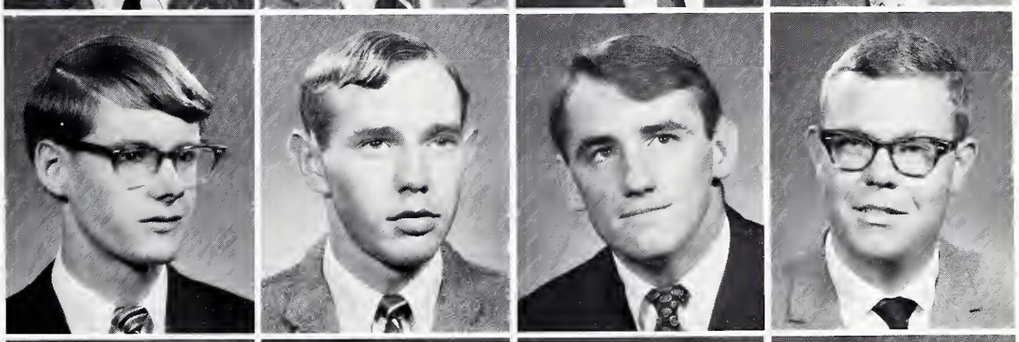

R. C. Williams, Jr.
R. D. Wilson
W. D. Witmer
J. A. Womack, Jr.

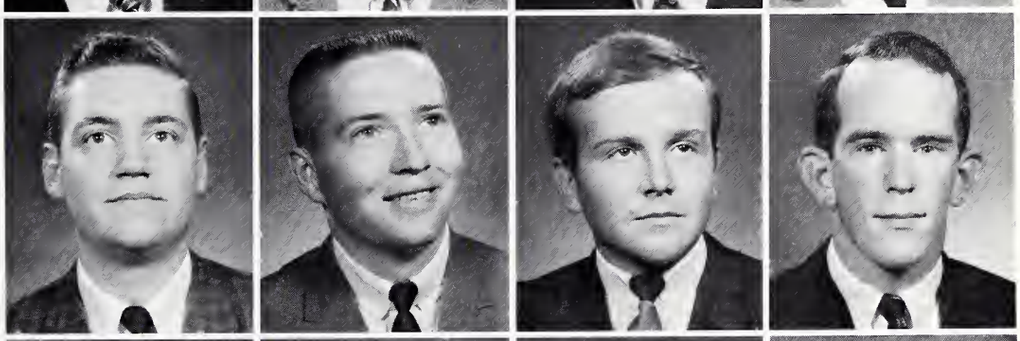

F. E. Wondisford, Jr.
W. D. Wykel
L. P. Young
J. C. Younginer

W. C. Ziegler

JUNIORS

WAIN L. WHITE, *President*

BUNT WILSON, *Senator*

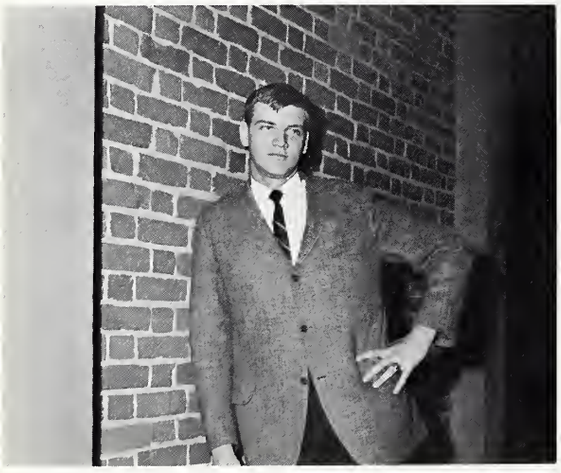

NEAL DICKERT, *Senator*

JOHNNY HENDRIX, *Senator*

JACK HEATH, *Senator*

SOPHOMORES

A. G. Abercrombie
S. M. Ackerman
D. C. Adams
H. W. Aitken

C. L. Alford
T. G. Allen
C. L. Alley
J. R. Anthony

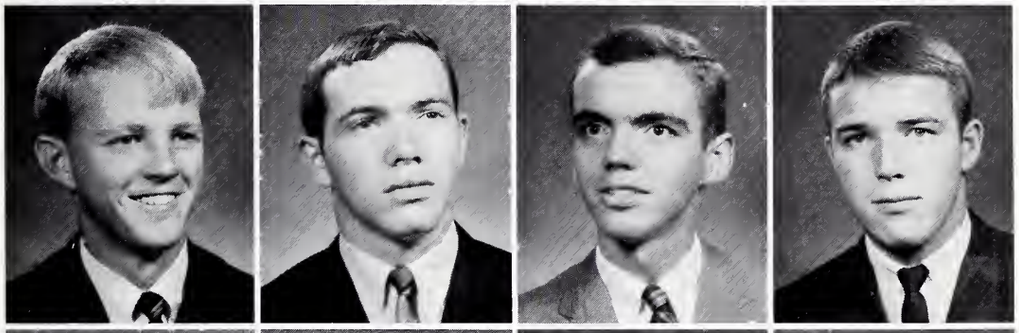

W. R. Applegate
H. C. Arnold
J. L. Atkinson
C. B. Baber III

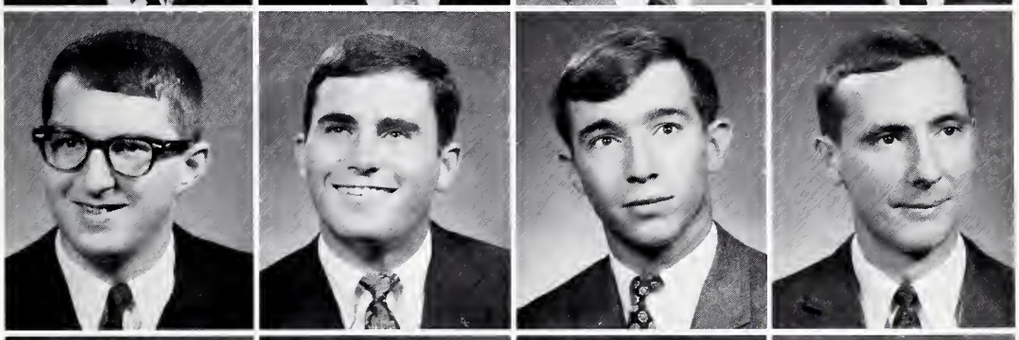

B. H. Baggette
F. K. Baker
C. B. Bannister
D. M. Bates

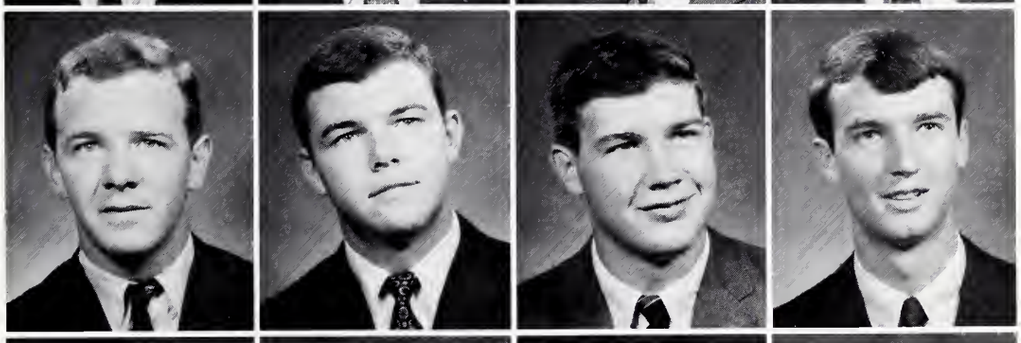

P. B. Baxley
B. C. Benson
C. M. Benston
S. C. Blackiston III

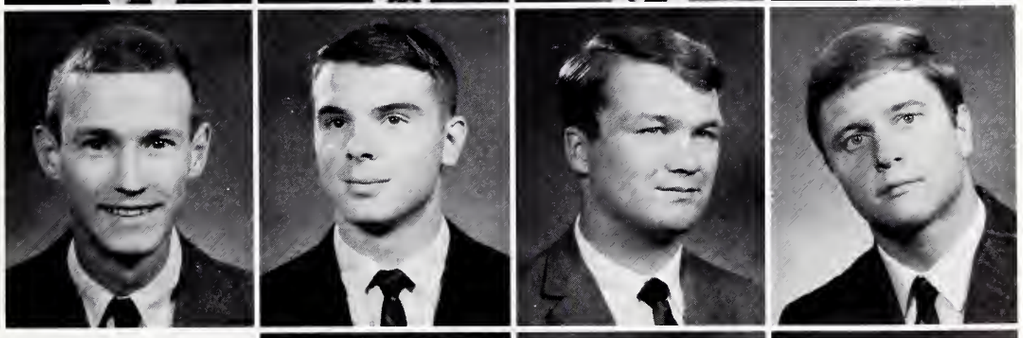

A. G. Blomquist
J. P. Booth IV
D. S. Bradley

SOPHOMORES

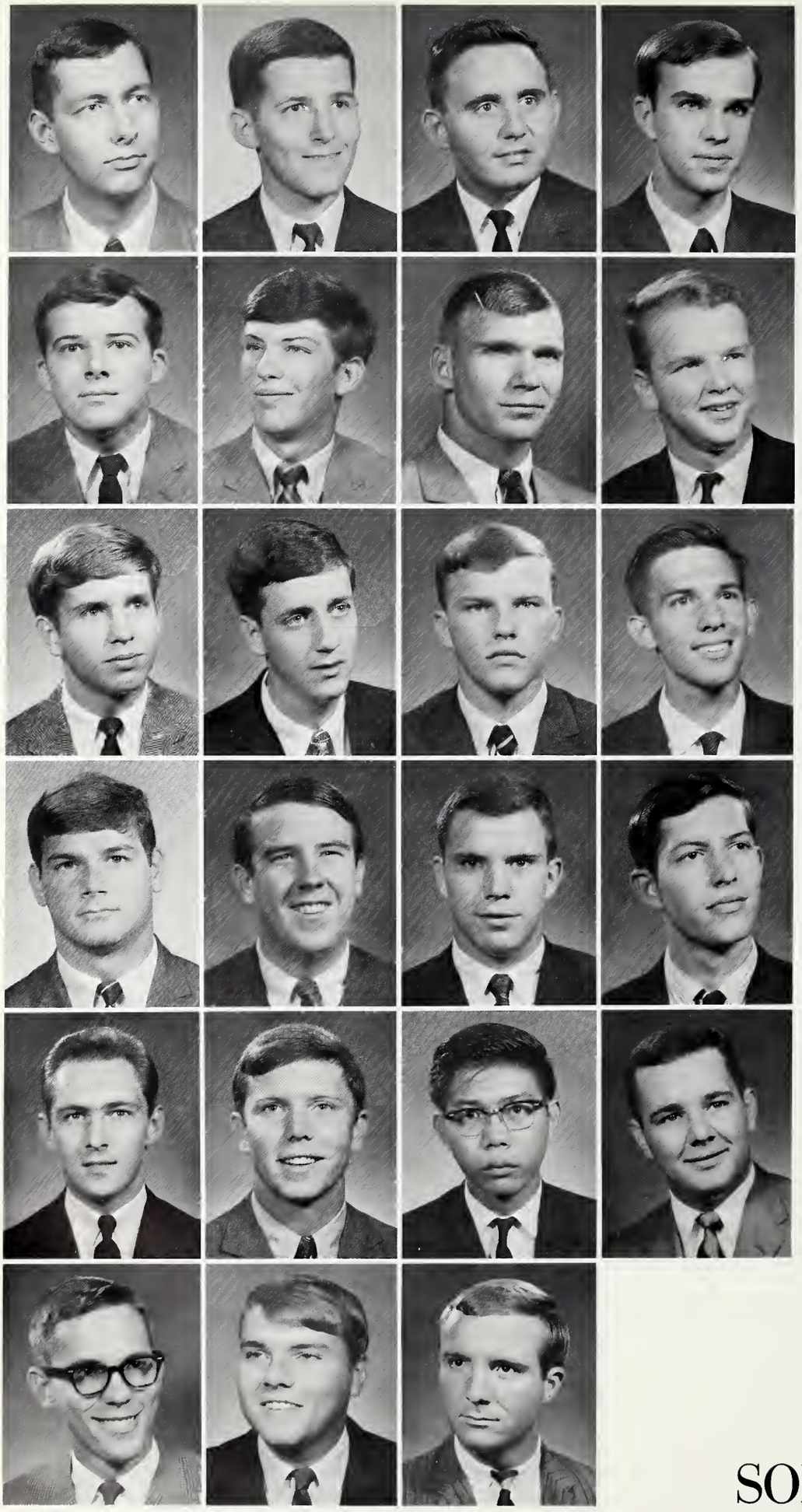

T. W. Brice
M. O. Briggs
R. M. Brown
R. R. Bruce

R. G. Bruce
G. W. Brunson
W. J. Burke
C. W. Burnette

W. D. Burton III
F. Bush, Jr.
J. O. Busick
R. L. Caison III

R. J. Caldwell
E. W. Callison
C. D. Campbell
F. L. Campbell

G. S. Campbell
J. W. Chandlee
V. I. Chin
J. W. Clarkson

J. E. Clayton
F. E. Clemons
S. C. Coates

SOPHOMORES

W. P. Coffing, Jr.
W. S. Cogswell
E. D. Cornelius
G. S. Couch

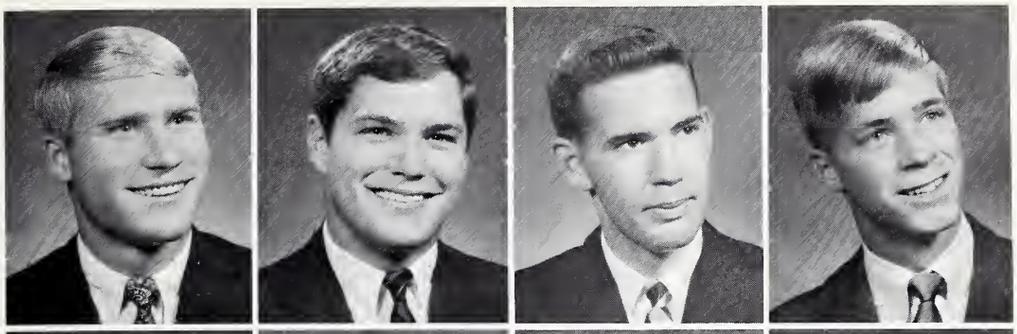

A. M. Crane
J. C. Crimm
J. F. Crosby
R. V. Crouse

D. L. Dallara
D. O. Davis, Jr.
G. W. Dawson
W. J. Densberger

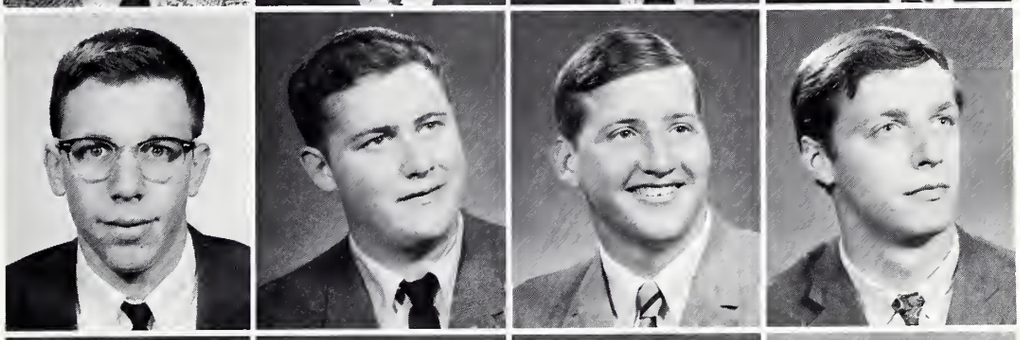

N. W. Dickert
R. E. Downey
W. P. Eaddy
W. B. Ellis, Jr.

J. P. Elm
D. J. Farquharson
R. B. Ferguson
T. M. Fisher

D. W. Ford
J. G. Forrester
R. D. Foster

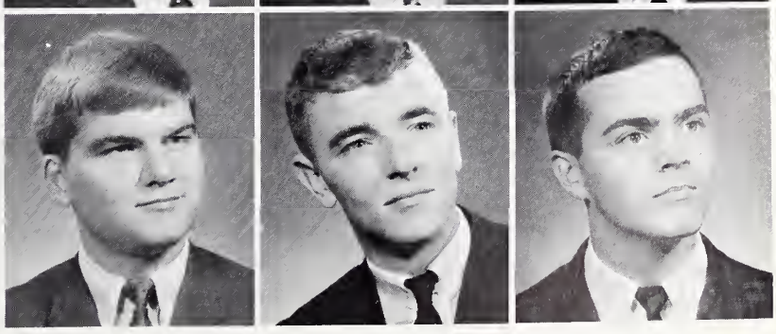

SOPHOMORES

SOPHOMORES

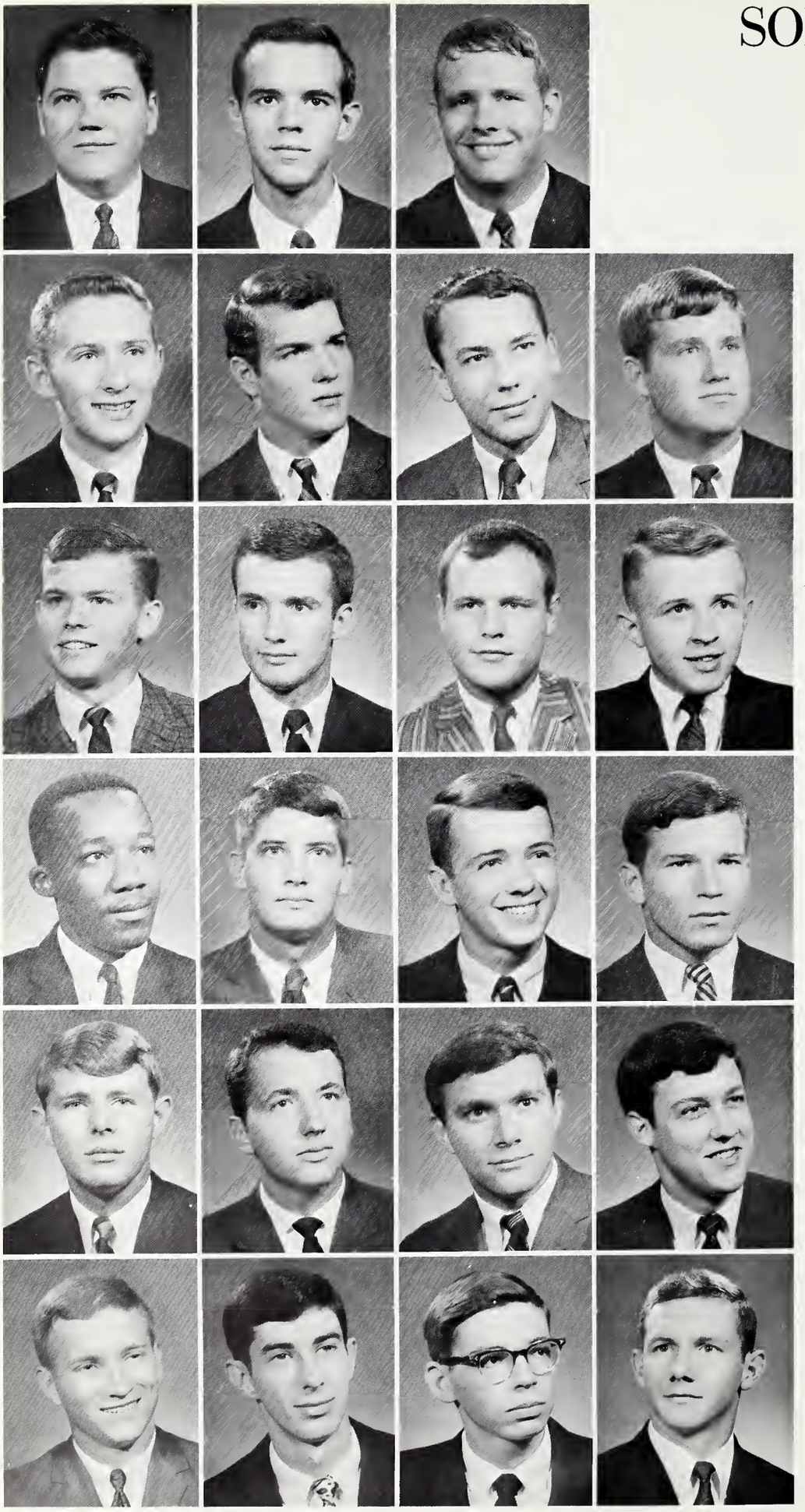

A. M. Fowler, Jr.
H. McC. Fraser
J. M. Freeman

J. D. Frey
M. H. Fulmer
A. B. Garr
J. R. Gettys, Jr.

R. S. Giles
B. R. Gilmer
M. A. Goldsmith
J. O. Golightly, Jr.

A. W. Gray
R. G. Gray
L. S. Gregg
H. C. Grothjahn III

W. D. Haithcock
J. C. Hall
S. K. Ham
S. E. Harmon III

D. T. Harned
J. F. Harris
D. S. Hartley III
L. W. Haselwood, Jr.

SOPHOMORES

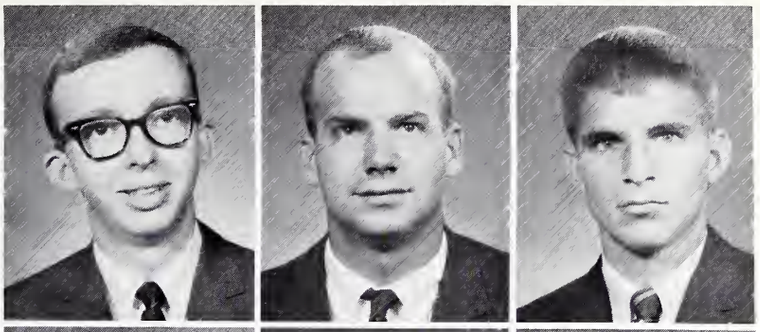

M. W. Hatchell
D. L. Haughay
J. L. Haverstock

H. C. Hayes
J. H. Heath, Jr.
J. A. Hendrix
E. C. Hipp, Jr.

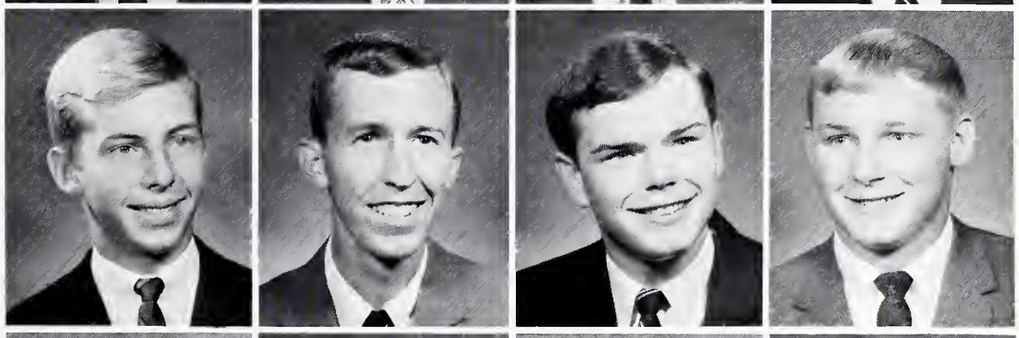

P. M. Hooker
D. A. Hopkins
R. M. Hopkins
E. H. Horton

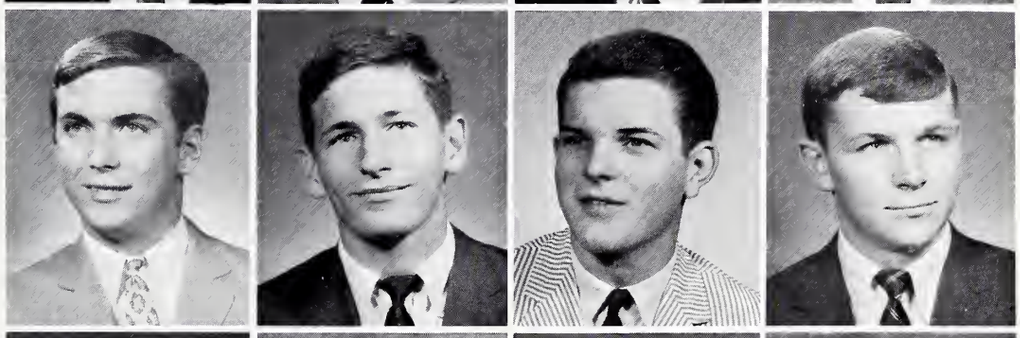

R. B. Hoskins
C. E. Howell
E. D. Huffman
R. M. Irvin

D. W. Ivey
J. D. Jackson
W. D. Jackson
A. C. James

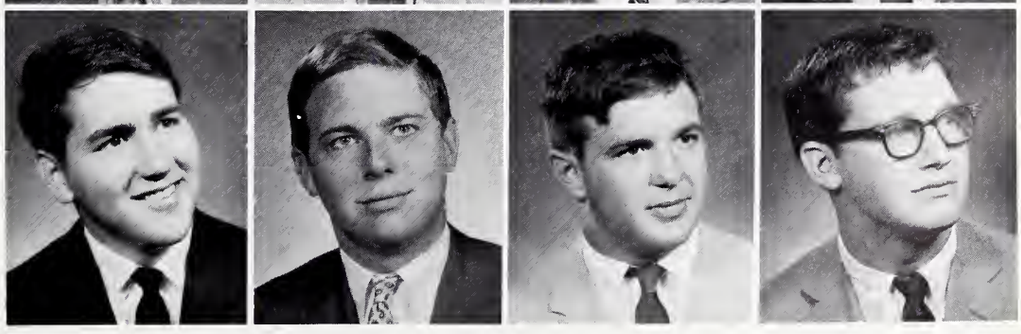

J. B. James
S. H. Johnson
T. B. Johnson
H. L. Johnston

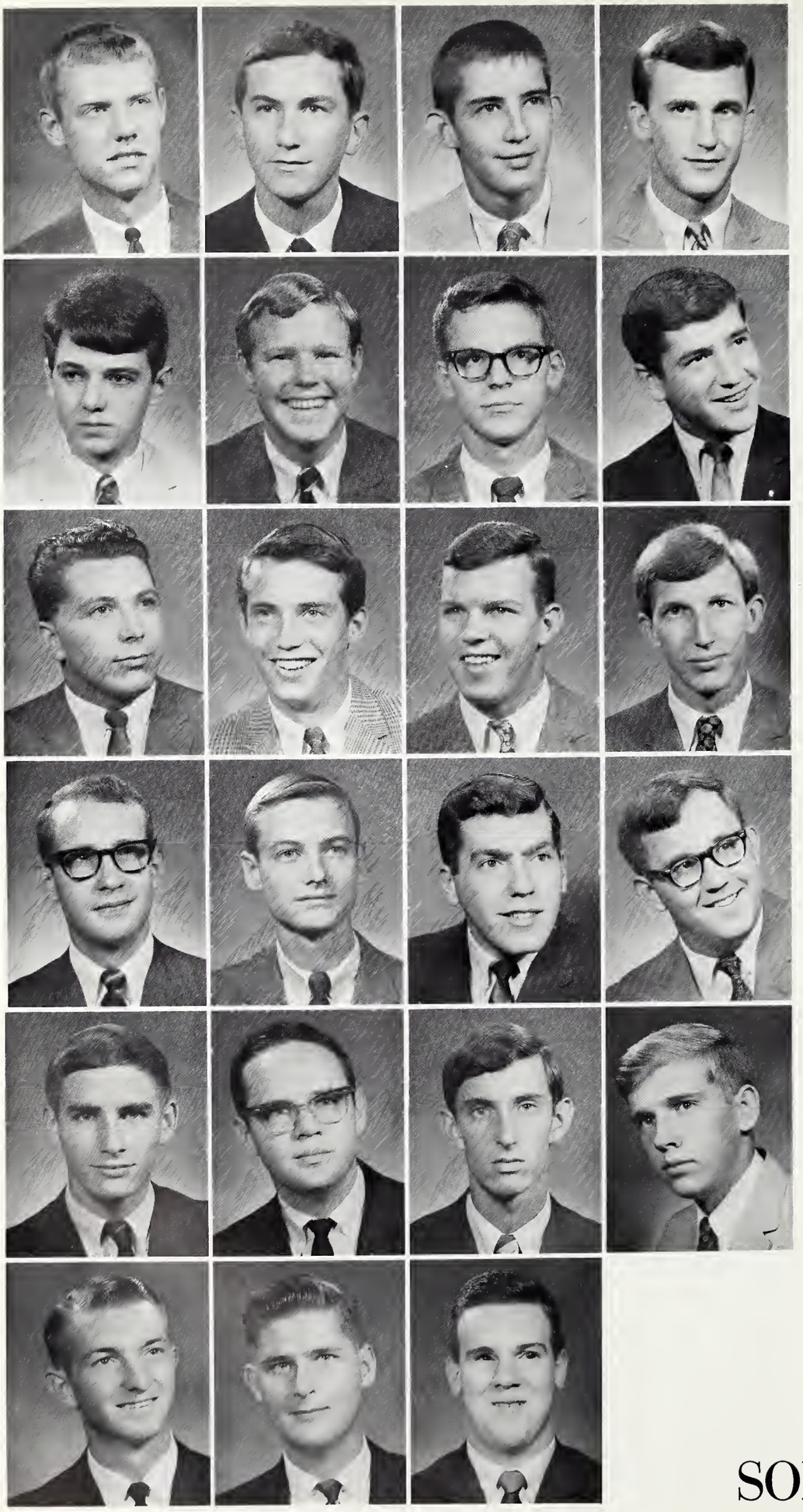

W. C. Jones
D. L. Keisler
R. V. Keith
A. H. Kennedy, Jr.

R. D. Ketchie
P. Kirill, Jr.
G. R. Lanford
R. M. Lawrence

J. M. LeBlanc
J. D. Ledgerwood
C. R. LeGette
H. E. MacMurphy III

J. M. McCall
J. B. McCutcheon, Jr.
J. C. McGhee
A. I. McIntosh

W. Y. McIntosh
H. W. McKown, Jr.
Y. A. McLeod, Jr.
G. L. McMahan

J. L. Mahaffey
L. F. Martin
R. F. Martin

SOPHOMORES

R. D. Massey
J. W. Masten
W. F. Mauldin, Jr.
J. A. Merchant, Jr.

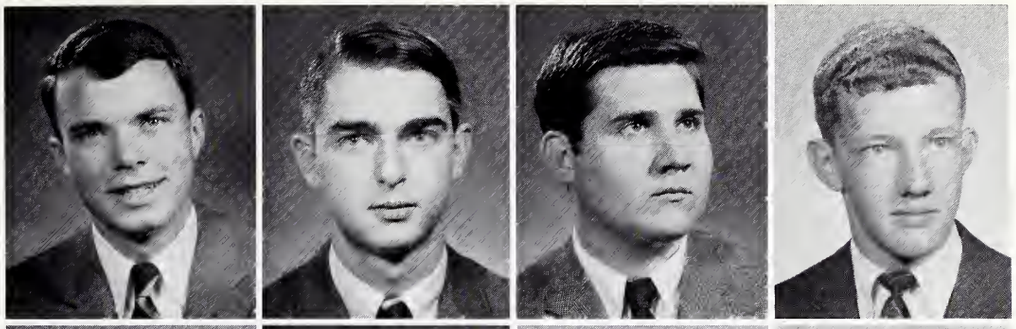

S. A. Middlebrook, Jr.
J. N. Middleton
R. A. Miller
W. T. Miller, Jr.

W. W. Miller III
L. B. Mingledorff
T. O. Monts, Jr.
W. M. Moody, Jr.

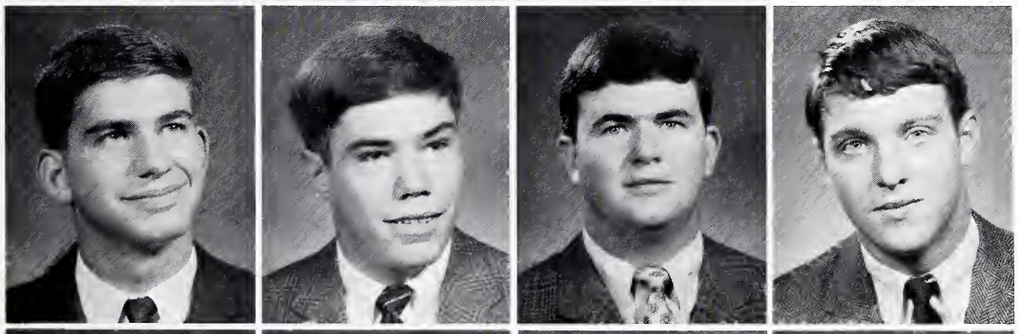

E. T. Moore, Jr.
E. L. Morris, Jr.
J. F. Morris
J. P. Mullinax

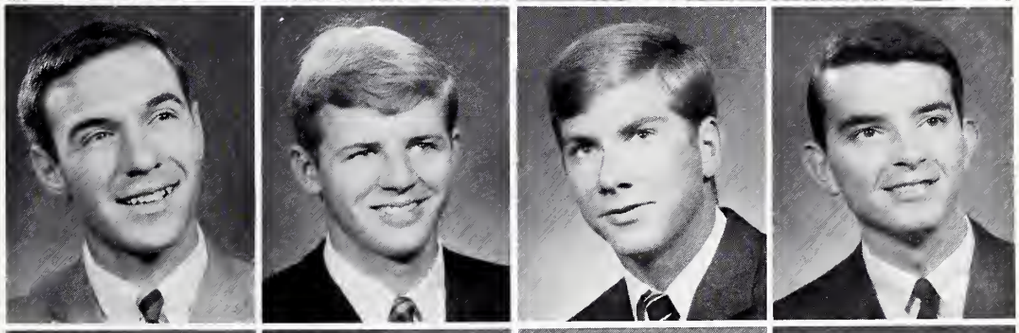

R. M. Mullis
D. A. Nivens
L. L. Norcross
J. C. Pace, Jr.

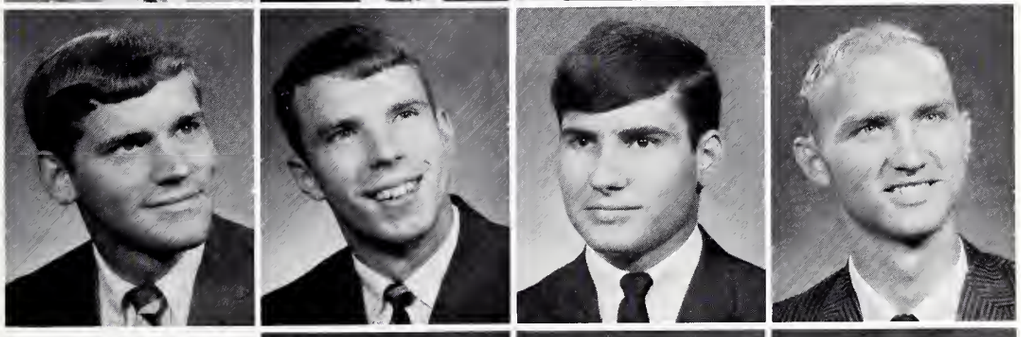

L. C. Padgett, Jr.
R. S. Parker
D. R. Parris

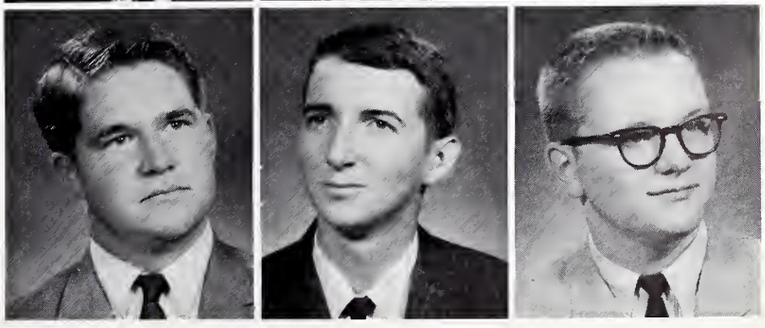

SOPHOMORES

SOPHOMORES

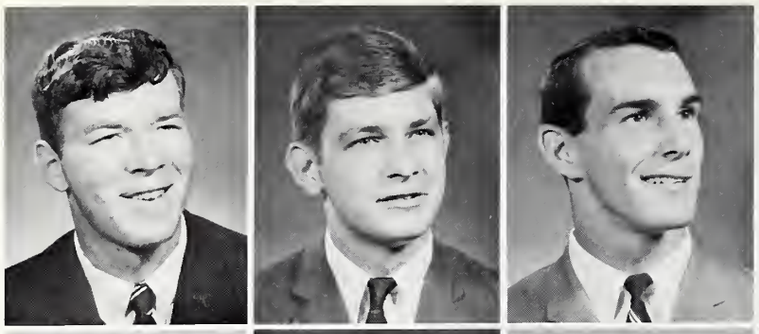

J. B. Paslay
G. W. Payne
J. F. Perrow

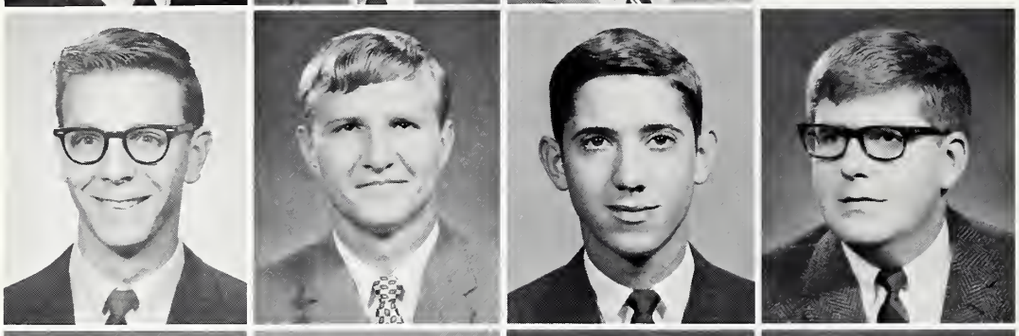

C. M. Petras
W. M. Ponder III
W. J. Price
G. L. Pridgen

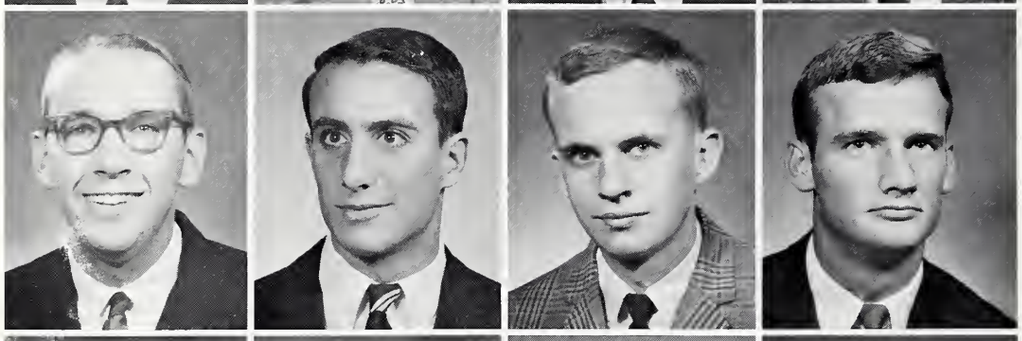

J. M. Rawlinson, Jr.
P. T. Ray
M. O. Reeves
G. L. Reynolds

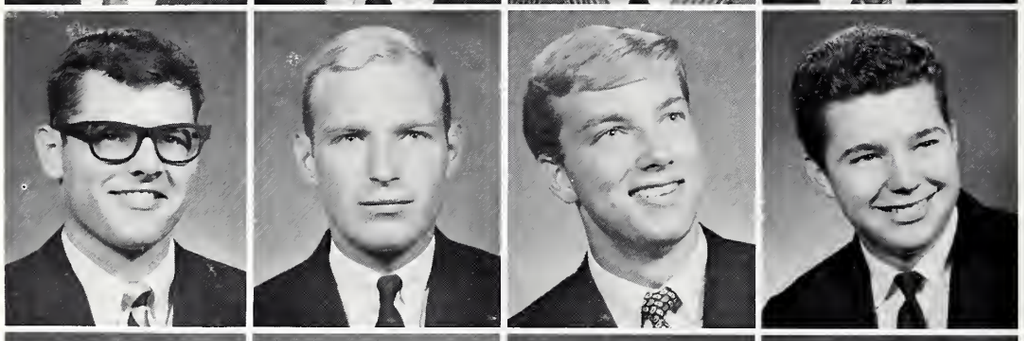

W. E. Rivers
J. G. Robinson
W. K. Rogers, Jr.
S. E. Rollins

S. O. Sanders
M. A. Sandifer
W. H. Sapp
M. DeF. Scarboro

F. R. Scott
J. G. Seabrook, Jr.
D. J. Searcy
J. T. Sifly

SOPHOMORES

D. E. Smith, Jr.
J. V. Smith
L. T. Smith

J. E. Spell II
J. P. Stanton
R. S. Steele
R. H. Stillwell, Jr.

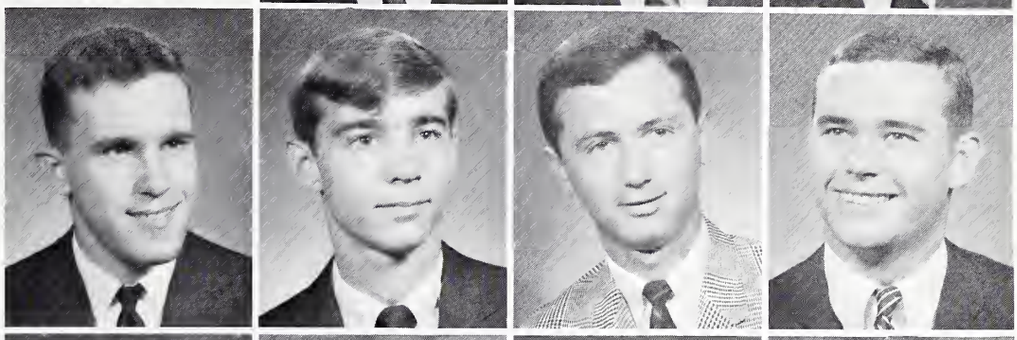

D. P. Stokes
H. T. Stroman, Jr.
R. E. Stroup
M. R. Sullivan

D. E. Swafford
G. H. Talbot, Jr.
W. T. Tamsberg
J. T. Tanner

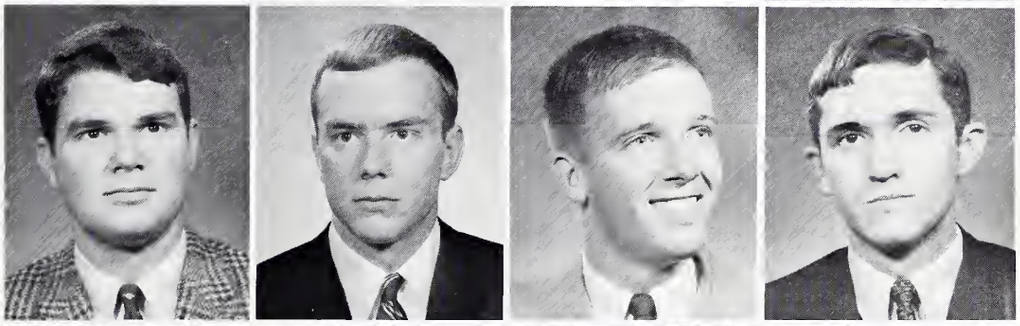

D. R. Taylor
T. J. Taylor
T. C. Thomasson, Jr.
D. M. Thurston

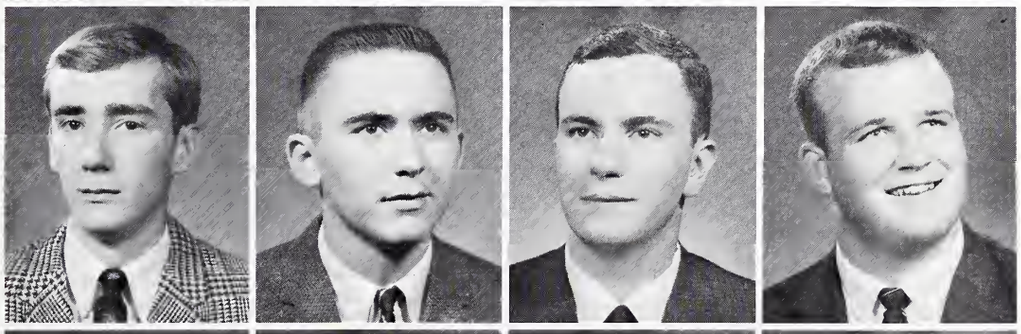

R. L. Tufts
R. M. Vance
D. C. Varner
D. B. Viccellio

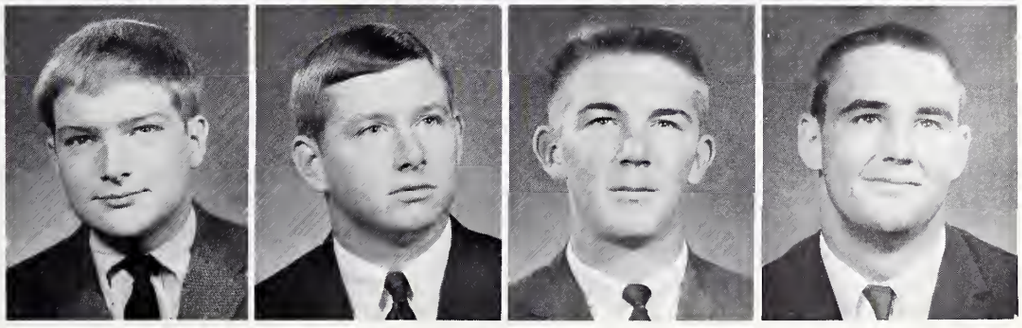

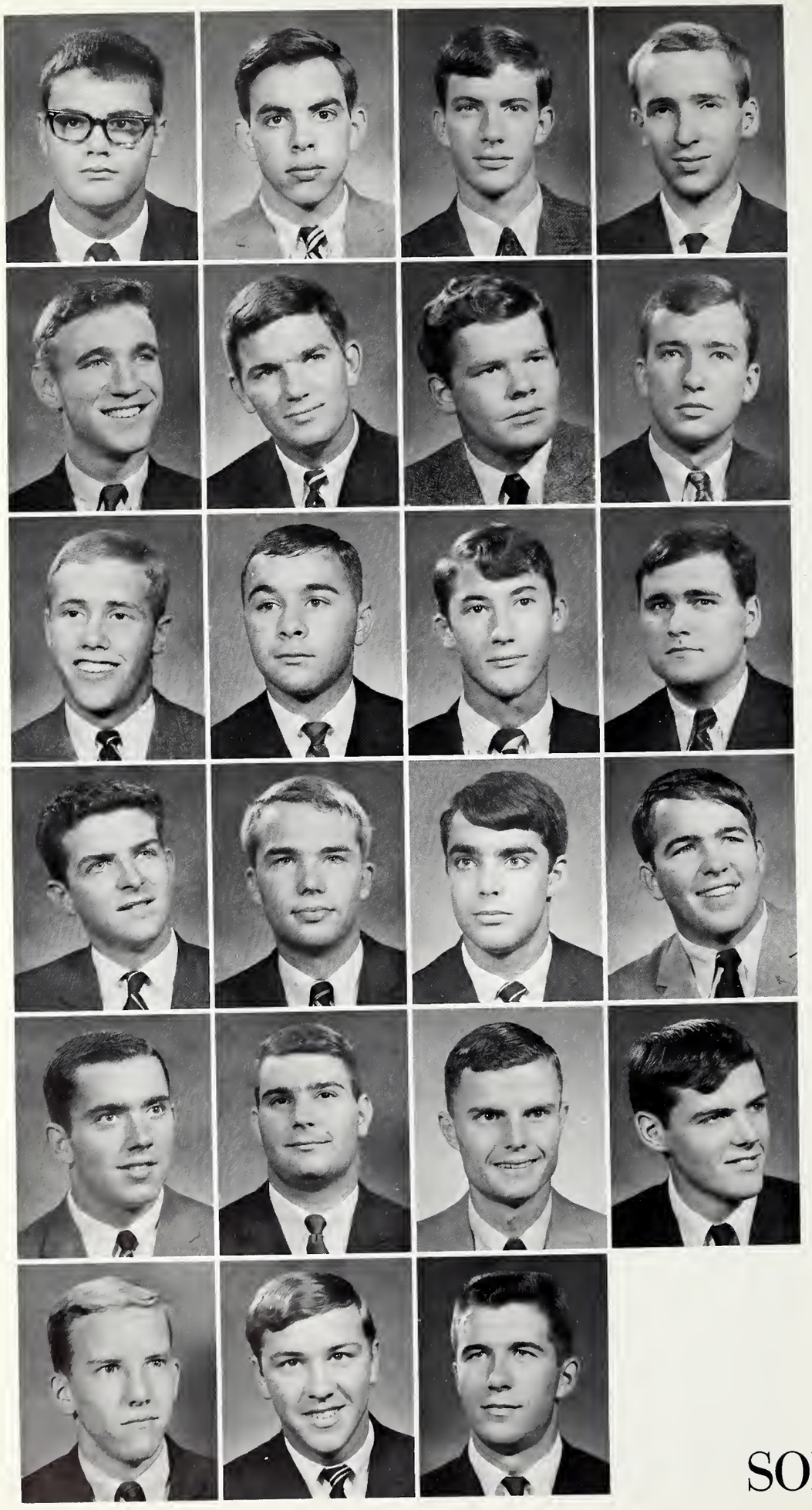

J. H. Viccellio
R. D. Villeponteaux
A. S. Walker
C. R. Walker

C. R. Walters
R. M. Warner, Jr.
M. B. Welborn, Jr.
N. W. Wells

W. L. White
C. T. Wieland
M. G. Willard
D. W. Williams

F. G. Williams
W. H. Willimon
W. A. Willis, Jr.
H. C. Wilson

R. F. Wilson
J. D. Wolf
W. L. Woodard
J. G. Wright III

S. H. Wright
G. E. Young
M. Zaffke

SOPHOMORES

SOPHOMORES

FRESHMEN

RICHARD RHODES, *President*

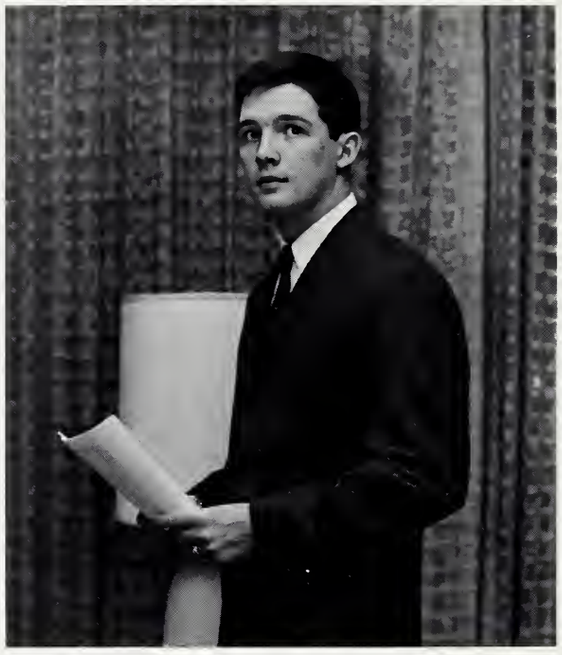

HARVEY POOLE, *Senator*

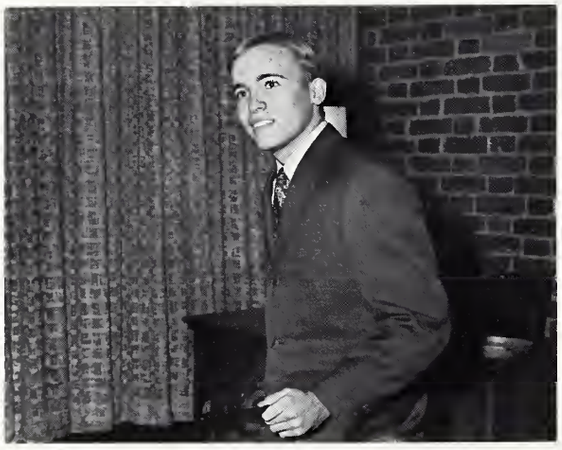

JOE PATTERSON, *Senator*

JOHN WILSON, *Senator*

TONY PRESTIPINO, *Senator*

FRESHMEN

K. D. Adams
J. H. Altman
R. M. Arial
T. B. Armstrong, Jr.

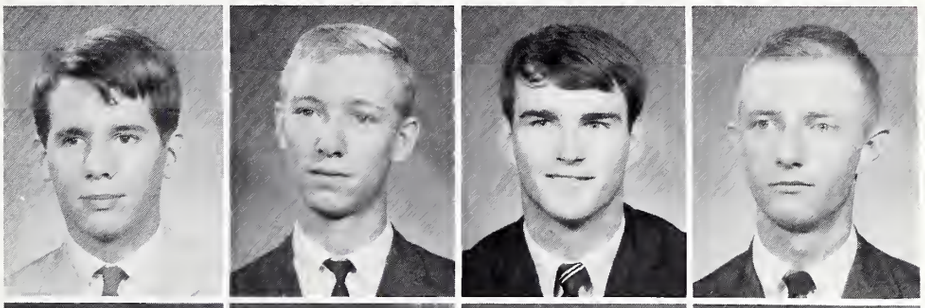

R. S. Austin
T. F. Babb
S. K. Baker
J. M. Beasley

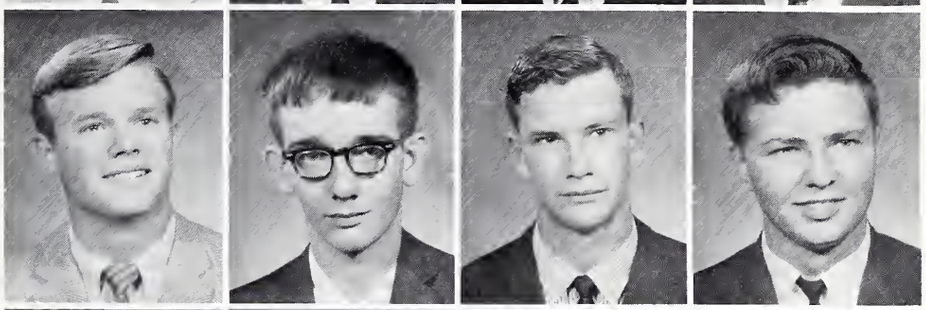

L. G. Beckmann, Jr.
H. C. Belk, Jr.
S. E. Berry
L. C. Black

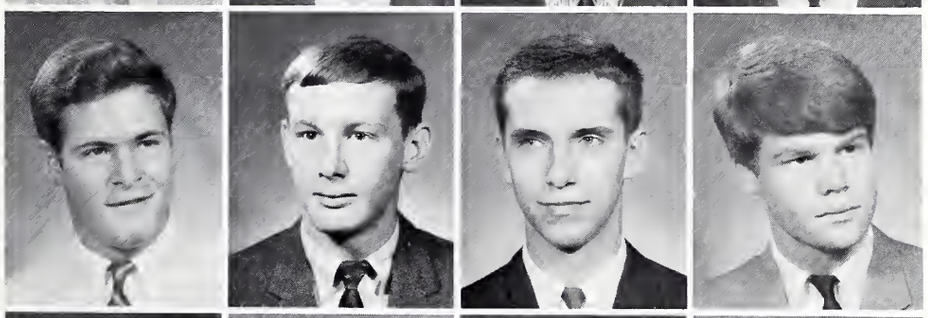

H. C. Boose
L. N. Bridgers
J. T. Brooks
R. C. Brundage

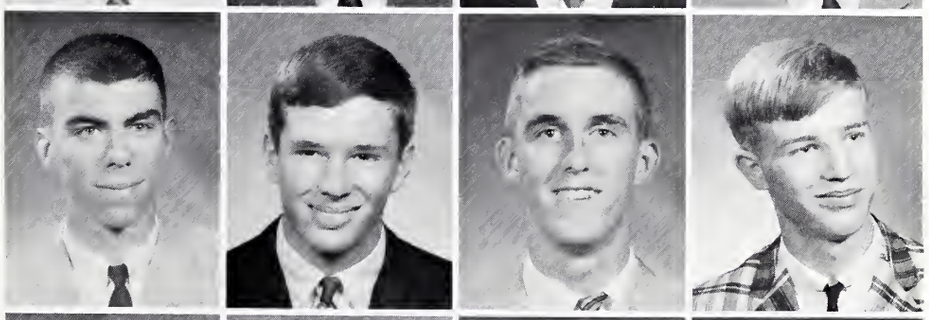

J. W. Brunson, Jr.
J. S. Bryant, Jr.
J. E. Bullington, Jr.
S. L. Burch

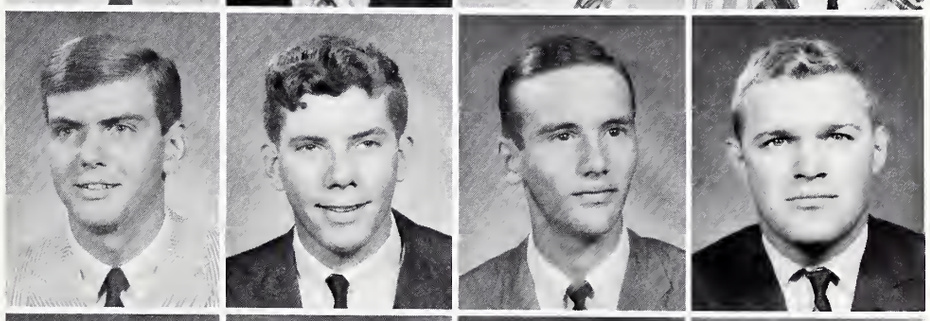

E. S. Burroughs III
J. H. Burtnett
M. C. Burton
A. Burwell, Jr.

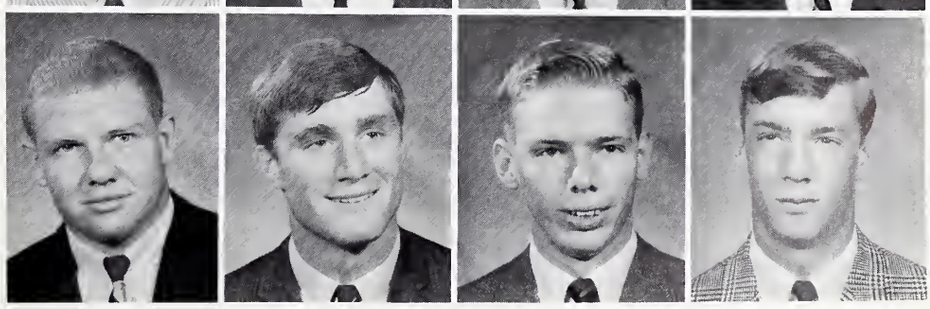

FRESHMEN

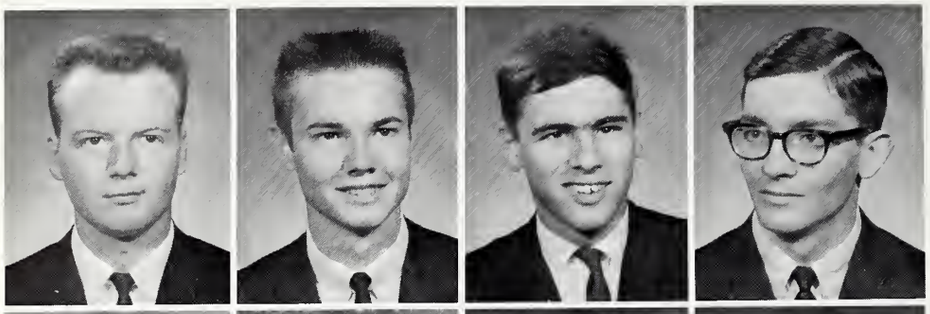

R. J. Byers
J. P. Calvert
B. E. Camber
J. F. Camp

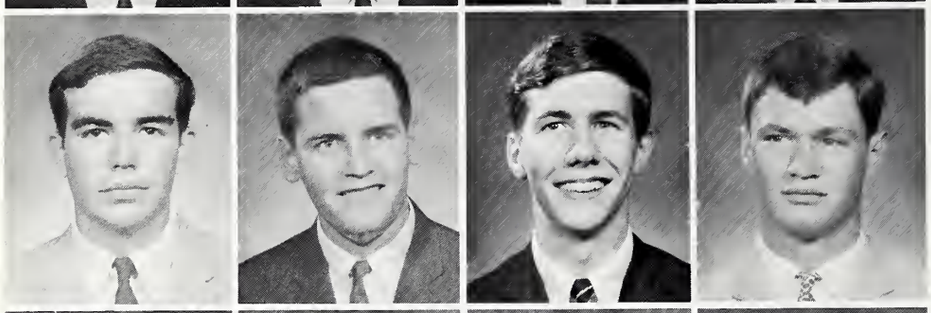

M. S. K. Carrison
B. G. Carter
R. Cass
M. W. Chapman II

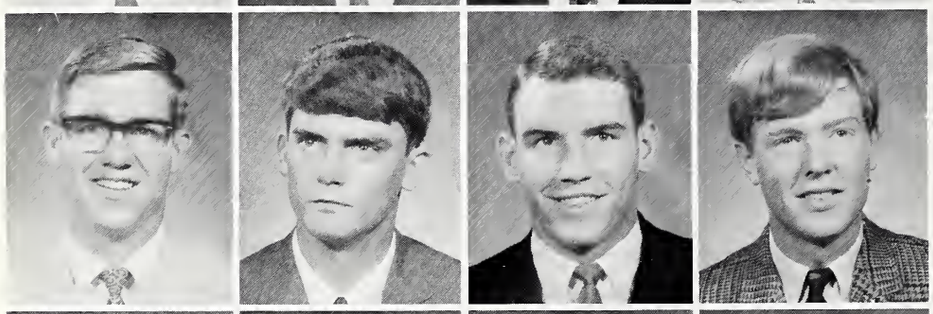

W. K. Charles III
S. Chase III
C. M. Cheek, Jr.
W. T. Chisholm

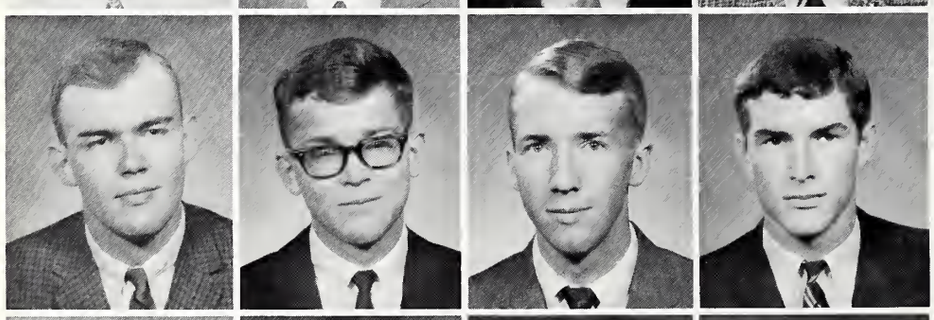

E. S. Clark, Jr.
D. M. Cline
W. H. Clinton
E. R. Cole

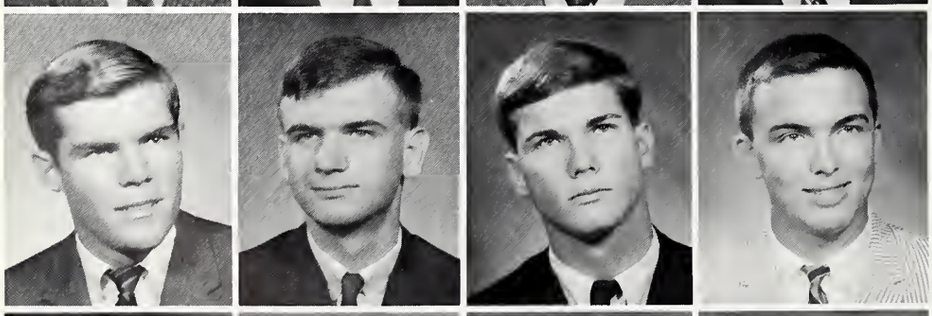

C. L. Compton
M. S. Connelly
W. F. Conrad
J. G. Cook

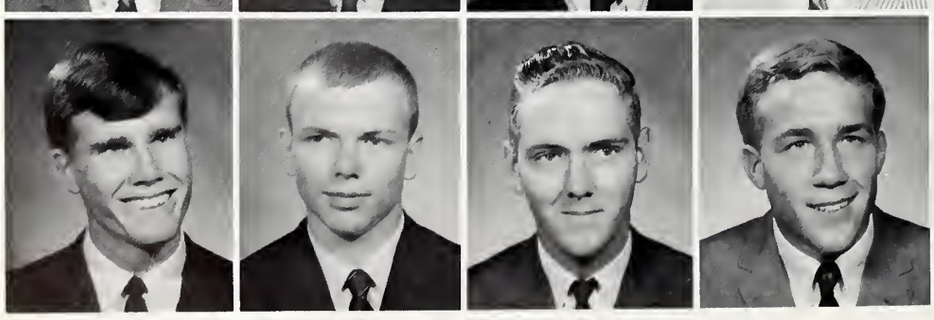

T. W. Coons
B. A. Cooper
M. L. Cooper
G. H. Corn

FRESHMEN

R. P. Counts, Jr.
E. D. Crenshaw
J. W. Croom
D. K. Crout

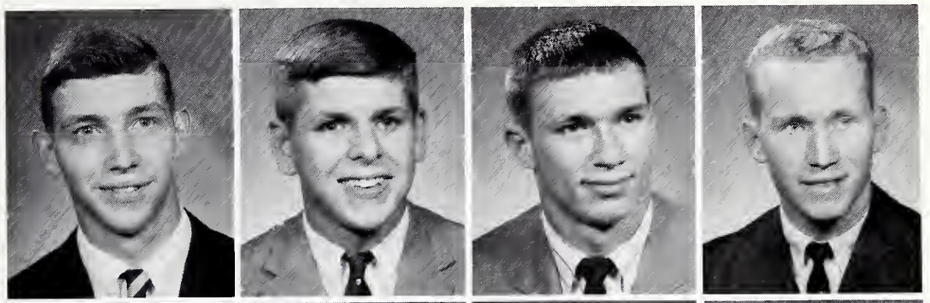

D. R. Crumpler
T. G. Cumming
W. J. Cutchin
M. J. Dantzler

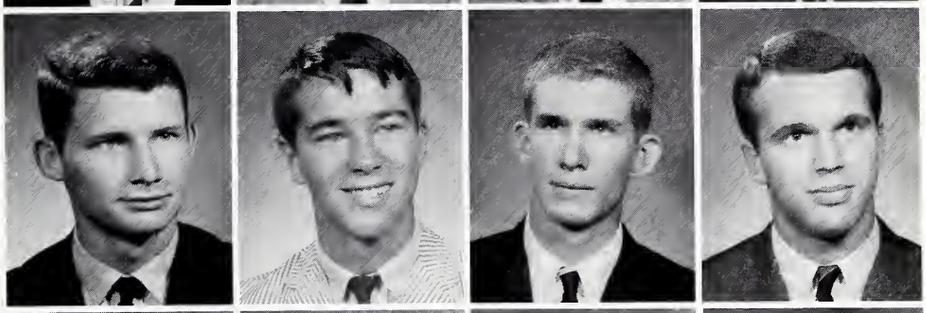

A. R. Davis
C. K. Davis
A. K. Dawson
R. C. Deale

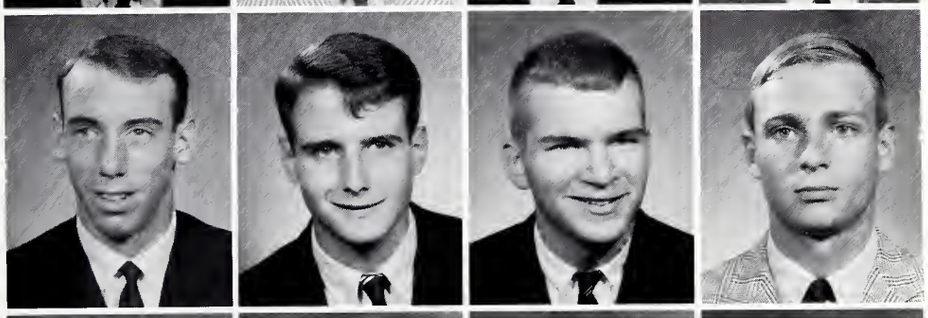

V. A. Dedas
J. N. Dimling
L. T. Duffie
R. K. Duke

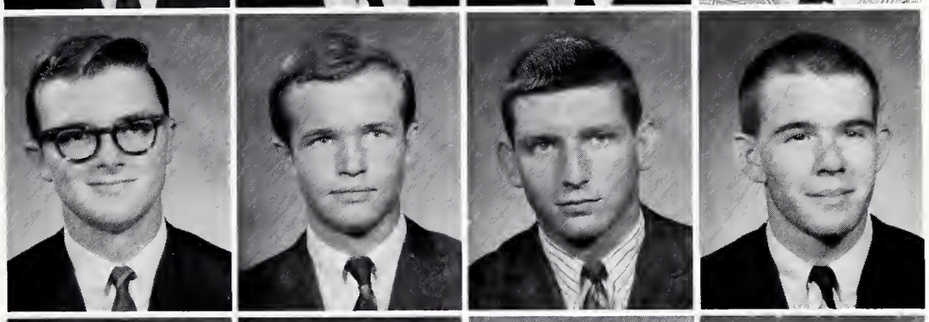

B. T. Duncan
V. D. Duncan II
W. M. Eckerd
A. B. Edwards

D. M. Elder
T. M. Faile
T. B. Fletcher
B. R. Flood

FRESHMEN

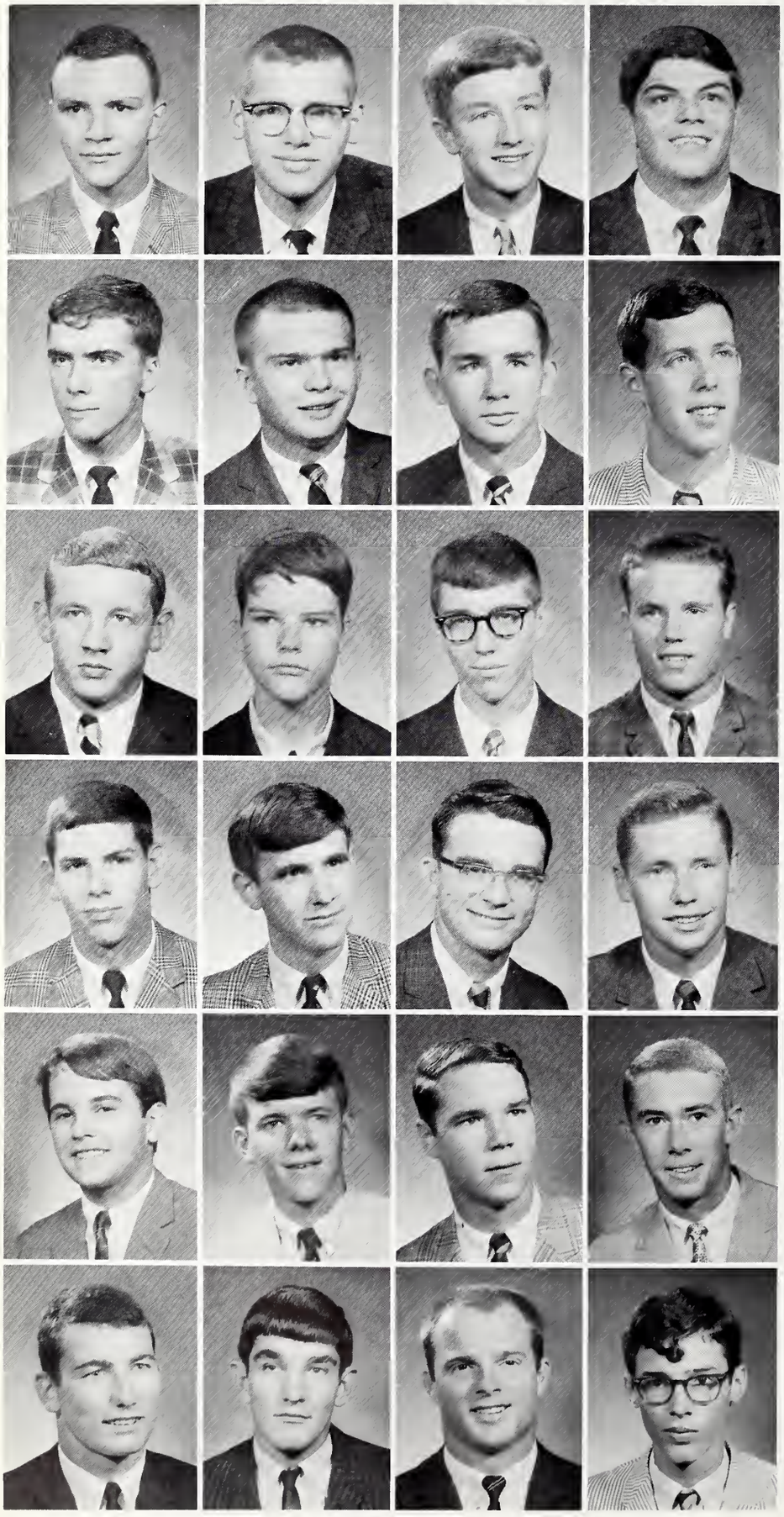

J. G. Foster, Jr.
M. J. Foxworth
P. C. Fuller
A. G. Fusco

C. E. Gainey, Jr.
J. R. Gamble III
J. S. Getgood
R. M. Ginn

R. R. Glenn, Jr.
W. J. Goforth
E. K. Green
H. E. Green

M. B. Grooms
B. O. Gross, Jr.
T. H. Gunn
R. A. Guyton

J. R. Hall
M. O. Hallman
J. N. Haltiwanger
R. M. Hanna

T. K. Hannah
J. T. Hannon
C. M. Hanson
W. D. Hardaway

FRESHMEN

J. C. Hardin
W. E. Harkey
E. R. Heaton
R. E. Hedrick

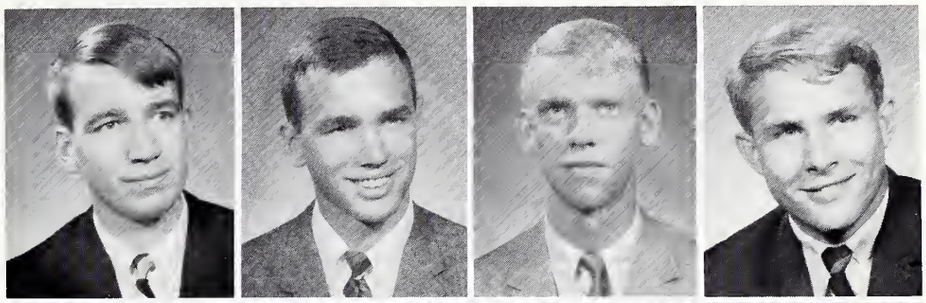

G. B. Holden
E. A. Holt, Jr.
R. S. Howard
C. B. Howle

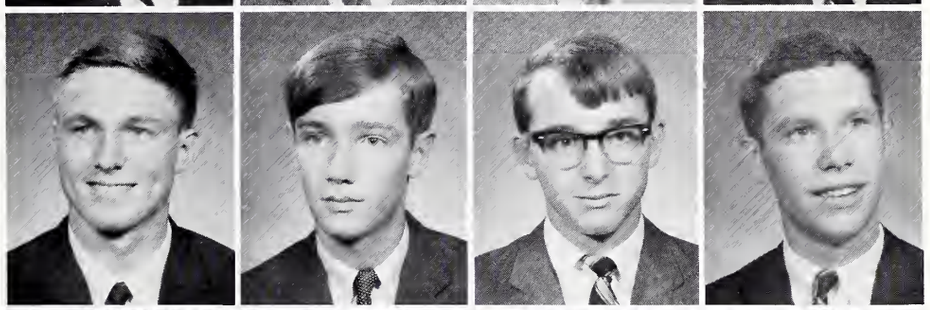

J. R. Hudson
L. M. Hudson
D. L. Hupp
D. P. Huston

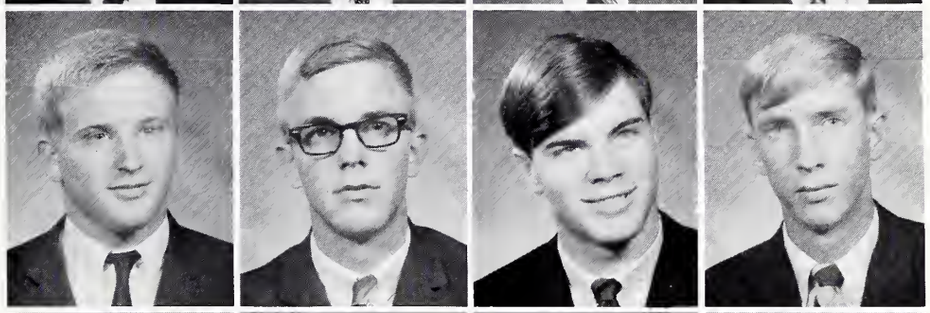

D. E. Hutcheson
J. E. Hutto
J. M. Jackson
J. O. Jacobs

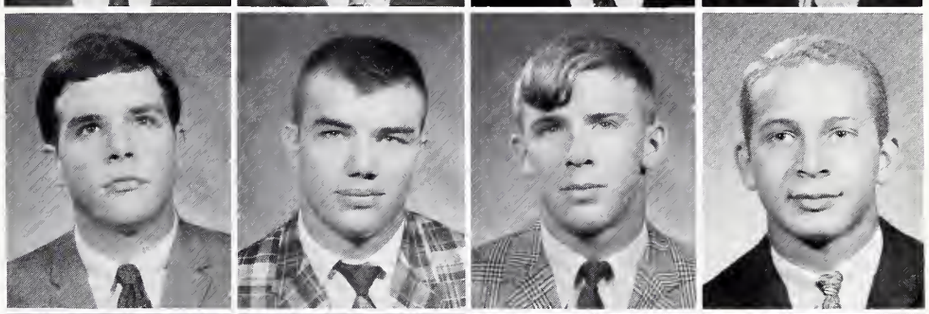

A. A. James III
B. L. Johnson
J. E. Johnson
L. A. Johnson, Jr.

T. R. Johnson
C. J. Jones, Jr.
D. L. Jones
J. L. Jones

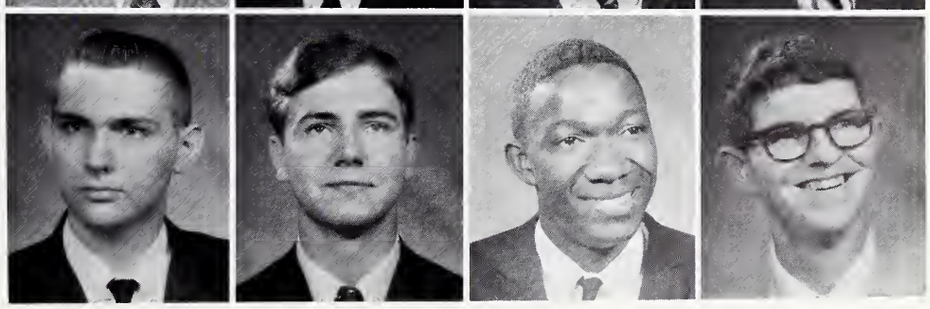

FRESHMEN

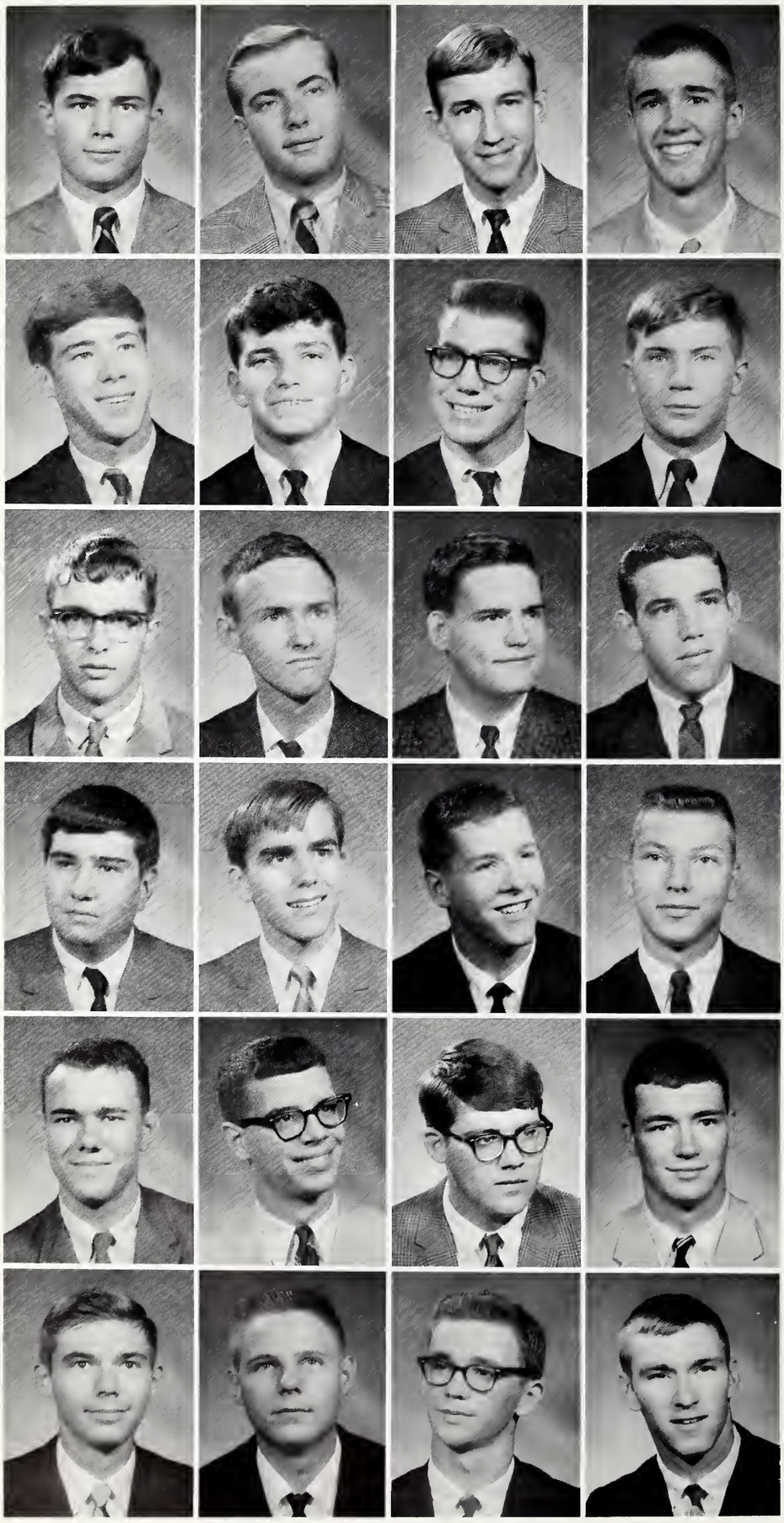

W. W. Jordan
B. D. Kelly
T. N. Kelly, Jr.
R. B. Kennedy

W. E. Kennedy, Jr.
K. R. Kennerly
C. King
J. E. King

G. A. Kirtley
H. W. Kitson
J. D. Koon
H. F. Koone

M. J. Kromida
F. C. Langston
T. D. Leahy
D. R. Lee

J. H. Lee
W. F. LeGrand, Jr.
F. E. Lentz, Jr.
R. B. Lentz

C. J. Lever
L. M. Lindsey
W. T. Lineberger
J. A. Littlefield

FRESHMEN

T. D. Littlejohn
W. R. Loftis
B. C. Lowe
J. B. Lunday

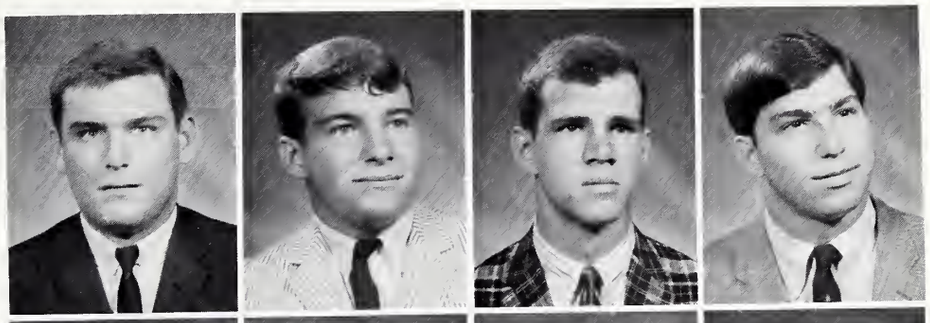

W. J. Lyne
F. V. McCraw
J. M. McDaniel, Jr.
S. A. McGaha

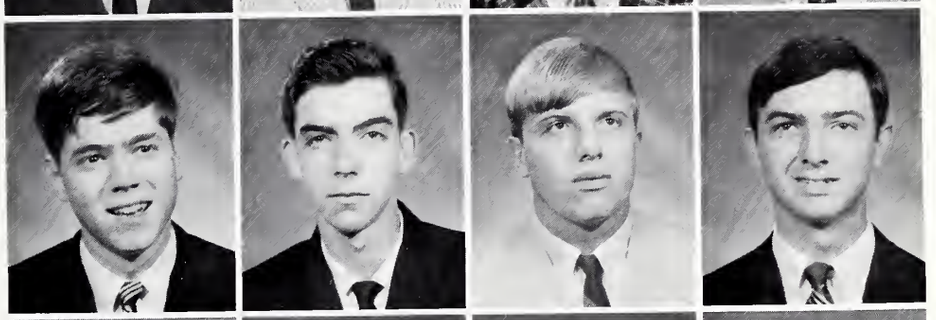

H. R. Mathis
R. A. Maynard
R. F. Medlock
M. Meide, Jr.

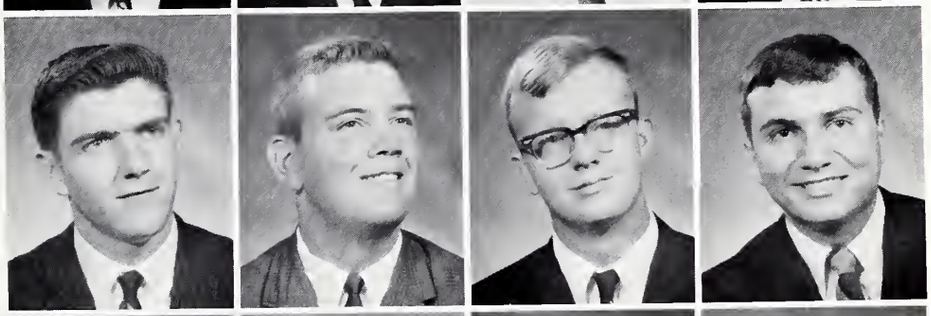

J. A. Merriam
W. R. Merritt
N. F. Meyer
J. S. Milling

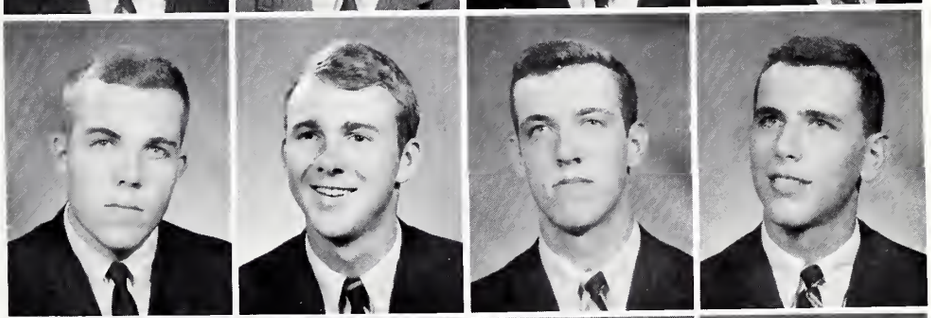

J. Mizell, Jr.
G. L. Moore
P. A. Moore
S. C. Moore, Jr.

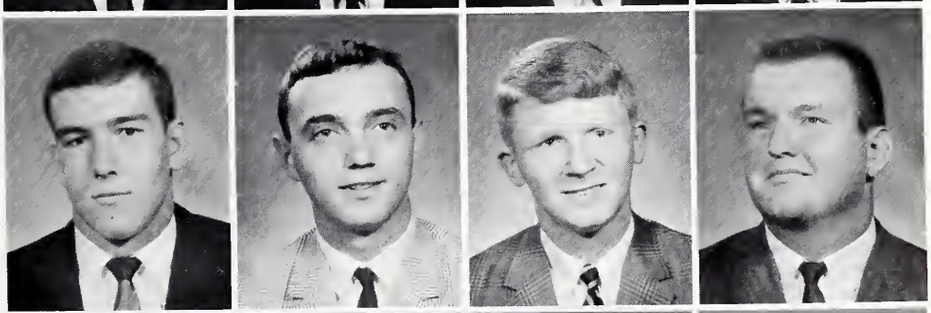

R. L. Morrison
J. A. Morton
D. B. Munson
R. L. Myers

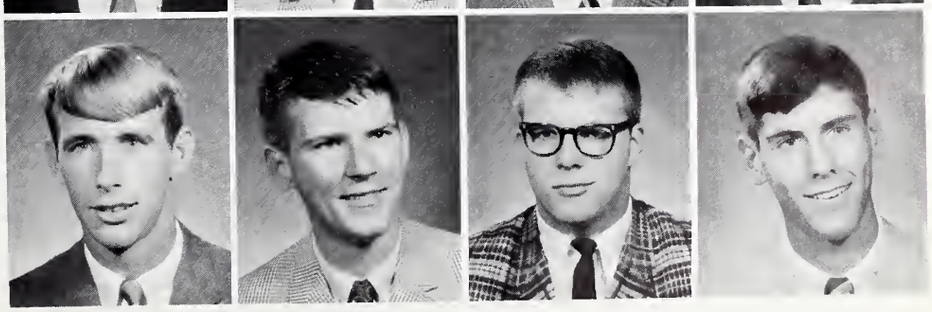

FRESHMEN

T. A. Myers
J. C. Nordt
E. M. Norris, Jr.
J. M. Overton

R. P. Owings
L. B. Oxendine
J. F. Patterson
R. H. Payne

W. C. Pearson III
M. S. Pedneau
M. T. Phelps
F. M. Pickens

J. W. Pierce
J. H. Pitisci
J. G. Pittman
H. H. Poole

D. E. Porter
C. L. Powell, Jr.
L. P. Powell
A. C. Prestipino

J. L. Price
M. G. Putnam
M. P. Ratliff
T. A. Remaley

FRESHMEN

R. H. Rhodes
T. L. Rice
R. M. Richmond
C. G. Riley

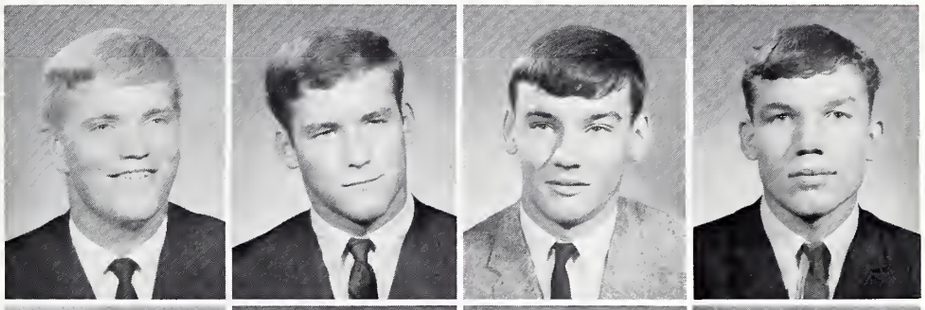

H. L. Robertson III
L. A. Robinson, Jr.
C. G. Rosengren
J. V. Rowell, Jr.

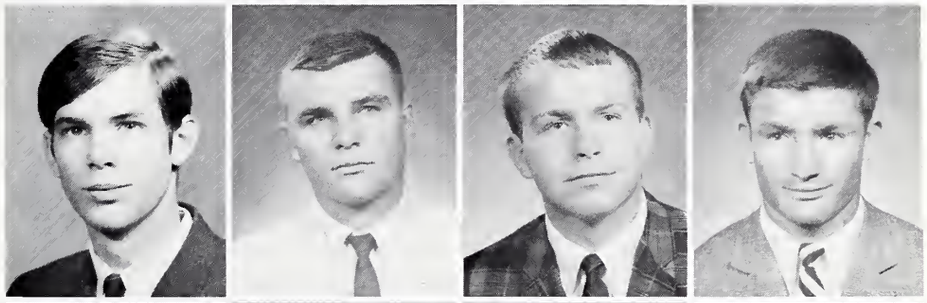

M. L. Rudasill
J. H. Rushton
J. R. Ruthven
R. M. Salley

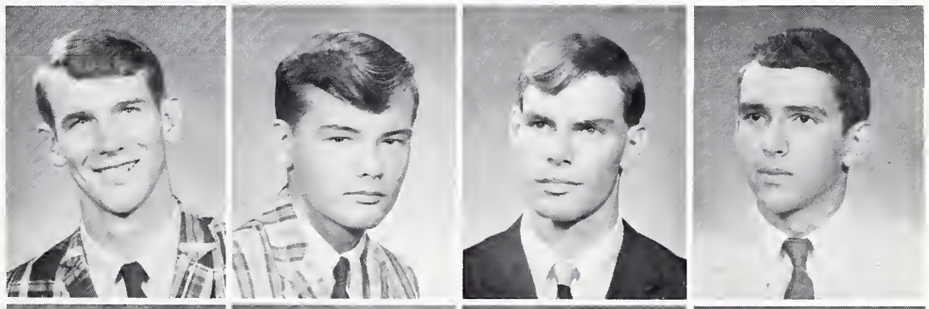

M. C. Sanders, Jr.
J. H. Sawyer
J. C. Scurry
S. S. Shay

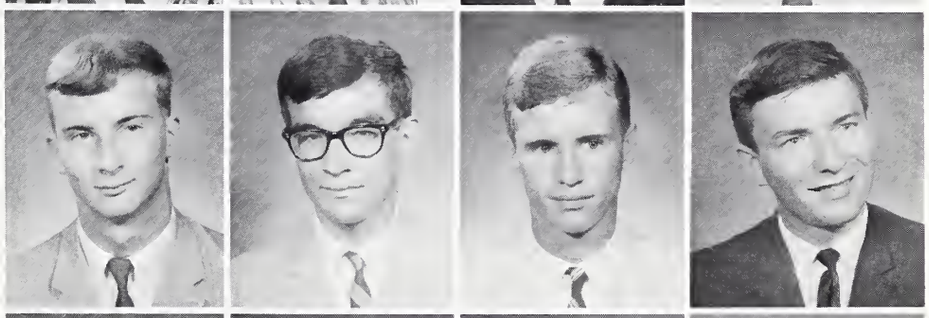

R. L. Sheppard, Jr.
T. R. Simpson, Jr.
P. R. Skidmore
M. W. Slaton

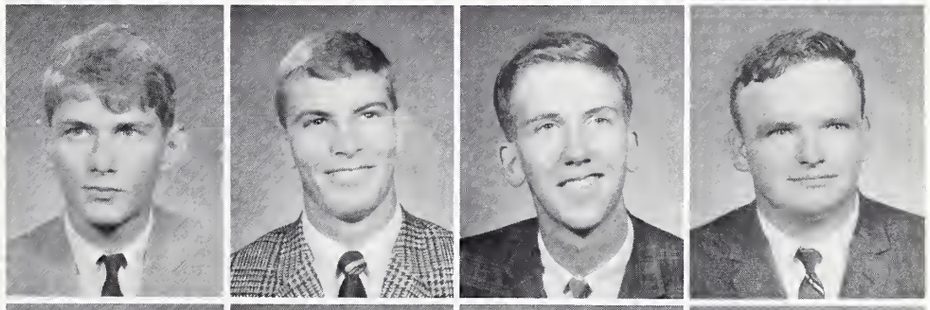

C. A. Smith
T. D. Smith
W. B. Smith, Jr.
W. C. Smith, Jr.

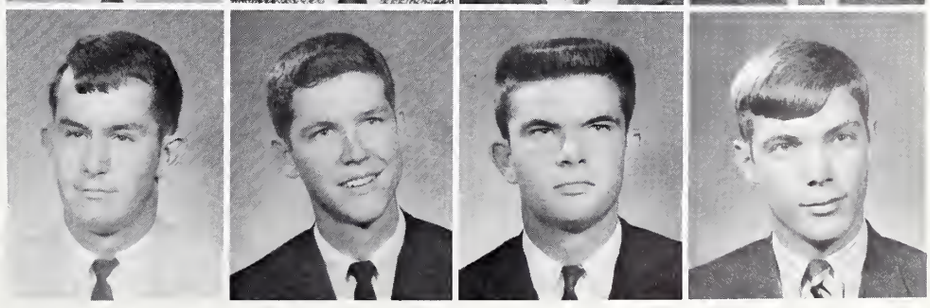

FRESHMEN

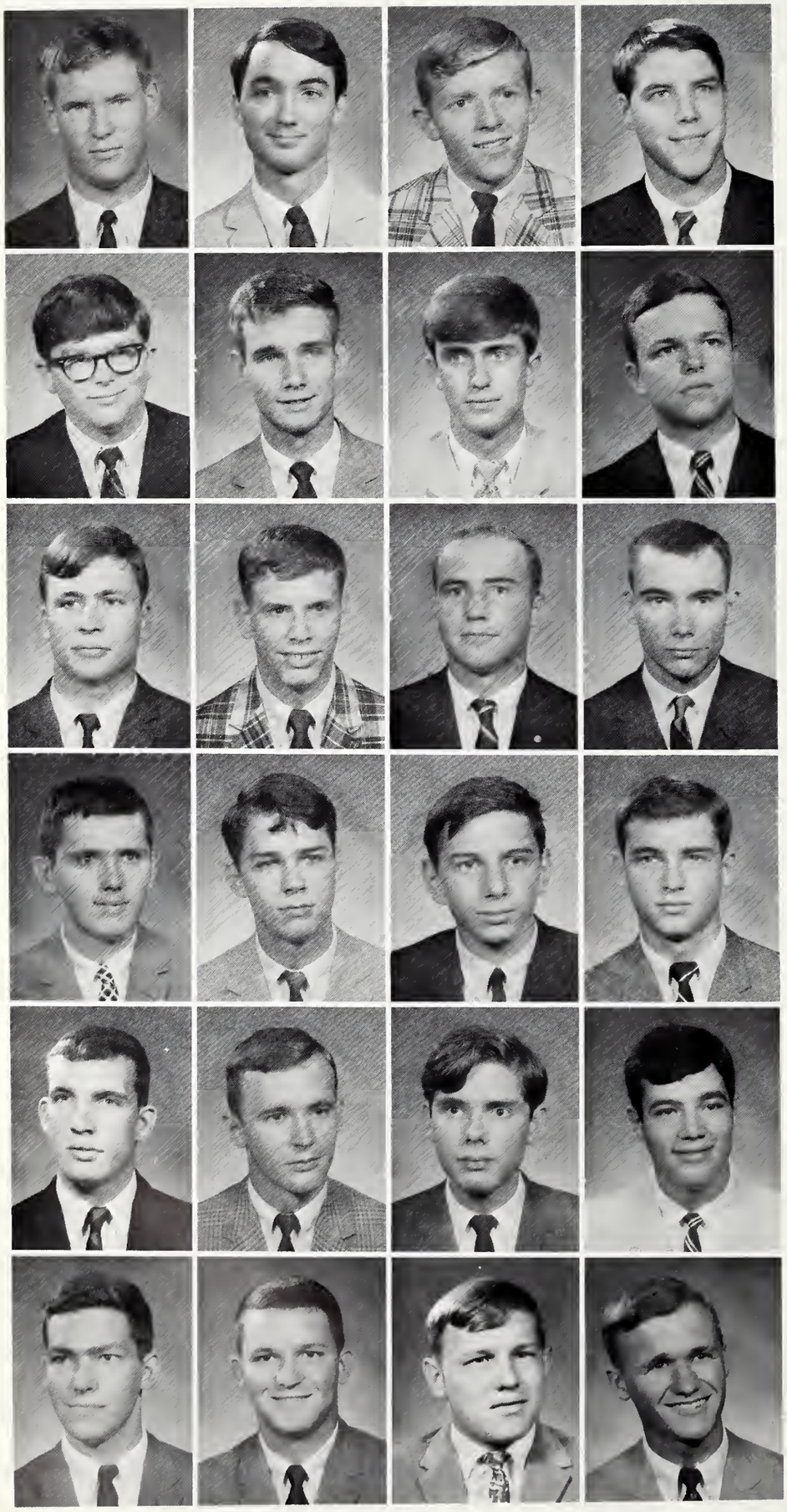

W. N. Smith, Jr.
H. S. Spann
F. R. Spencer
J. C. Sprott

O. K. Stanley
D. M. Stevenson
J. C. Stevenson, Jr.
J. B. Stewart

P. J. Stewart
E. W. Stockton III
R. B. Sturkie, Jr.
D. D. Suggs

G. A. Swift
J. R. Tally
W. C. Thibadeau
C. W. Thomas

T. B. Thrailkill
N. M. Tisdale
W. P. Townsend
C. W. Ulsaker

R. W. Vandiver
G. C. Varner
L. E. Venters
R. D. Wade

FRESHMEN

W. R. Waldrop
D. Walker, Jr.
L. C. Wall
R. M. Wallace

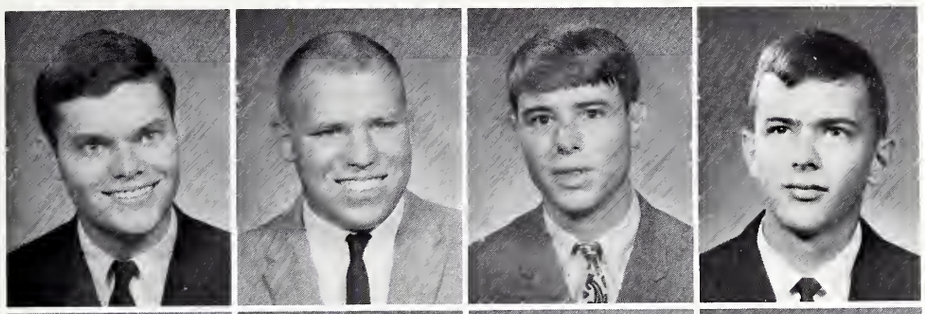

J. R. Ward
J. W. Ward III
R. W. Watkins
R. A. Watson

S. B. Watson
B. L. White
S. B. White
K. A. Williams

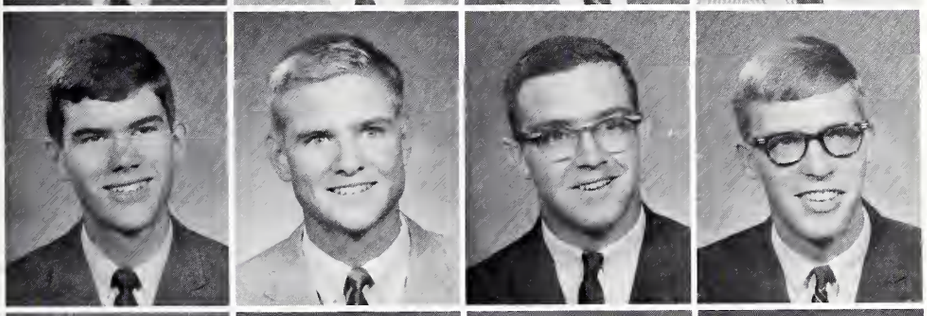

S. C. Williams
H. M. Williamson, Jr.
D. A. Wilson
J. D. Wilson

J. L. Wilson
K. W. Wohltman
A. L. Wolfe
J. N. Workman, Jr.

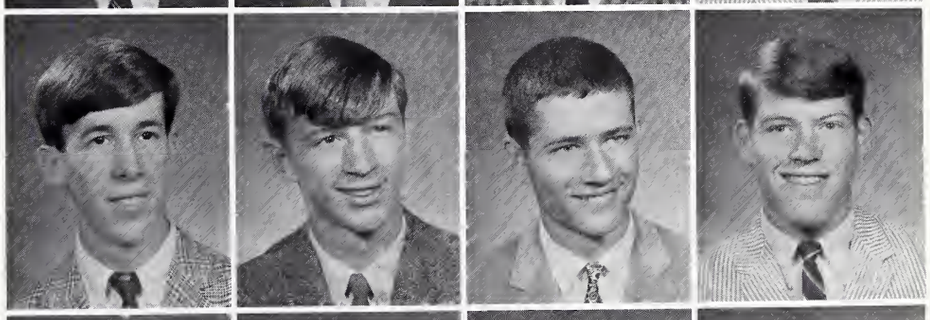

J. E. Worley
T. C. Worth III
G. Wrigley
R. W. Young

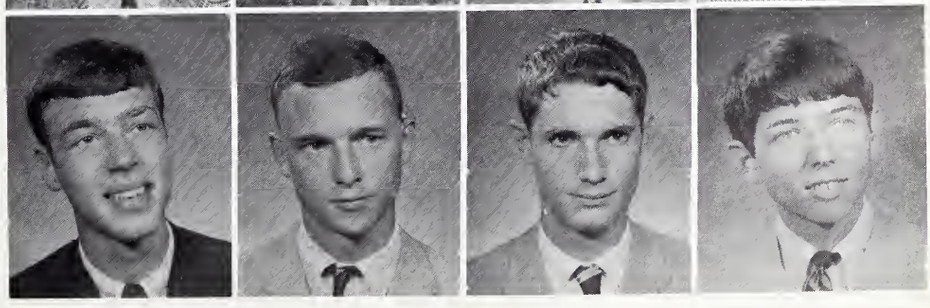

EXIT

ORGANIZATIONS

STUDENT GOVERNMENT

A mediating force between the students and the administration, Student Government exists for the benefit of both. This organization is characterized by frustration, long hours, hard work, and conflict over what needs to be done. The elected members of this body represent the voice of the students in administrative affairs, while, collectively, they mesh the student, scholar, and school into an acceptable functioning body.

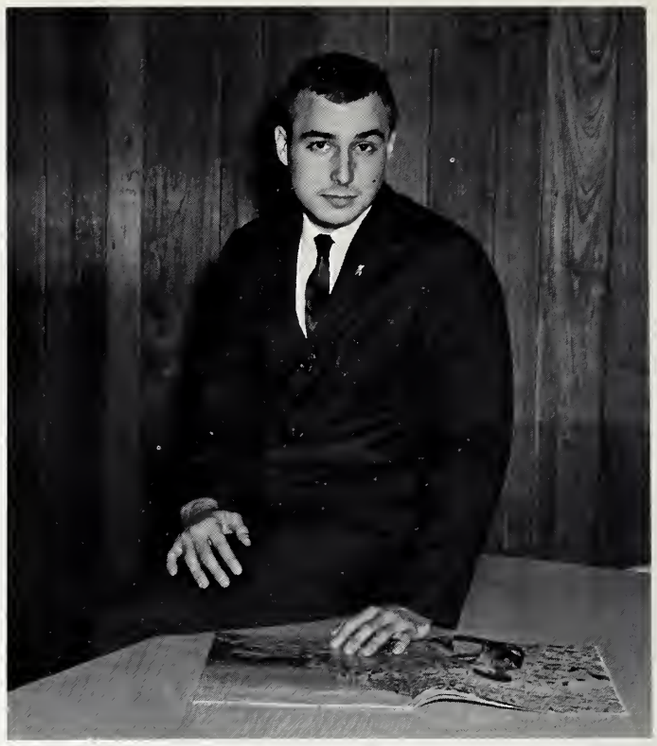

RANDAL ROBINSON, *President of the Student Government Association.*

STUDENT EXECUTIVE CABINET. *Seated, Left to Right:* Randal Robinson, Ralph Phillips, Tommy Myers, Norwood Lide. *Standing:* Charles Case, Donnie McDonald, Wain White, Richard Rhodes, Bobby O'Dell.

Left to Right: John Wilson, Chris Staubes, Anthony Prestipino, Harvey Poole. Harold Jablon, Bill Smethie, Jim Rountree, John Miller, William Brown, Ralph Phillips, Buzz Henry, Joe Hegler, John Land, Colin Simmons, Neal Dickert, Mike Gelburd, Johnny Hendrix, Bunt Wilson, Joe Patterson.

THE SENATE

An arm of the law, the Senate remains dignified. It enacts and, yet, can be characterized by limitation. It has the pleasure of seeing the internal structure at work. Composed of four senators from each class, two boarding and two day students at large, and the Vice-President of the Student Government Association, the Senate successfully legislates what it can control.

RALPH PHILLIPS, *Vice-President of the Student Government Association.*

JUDICAL

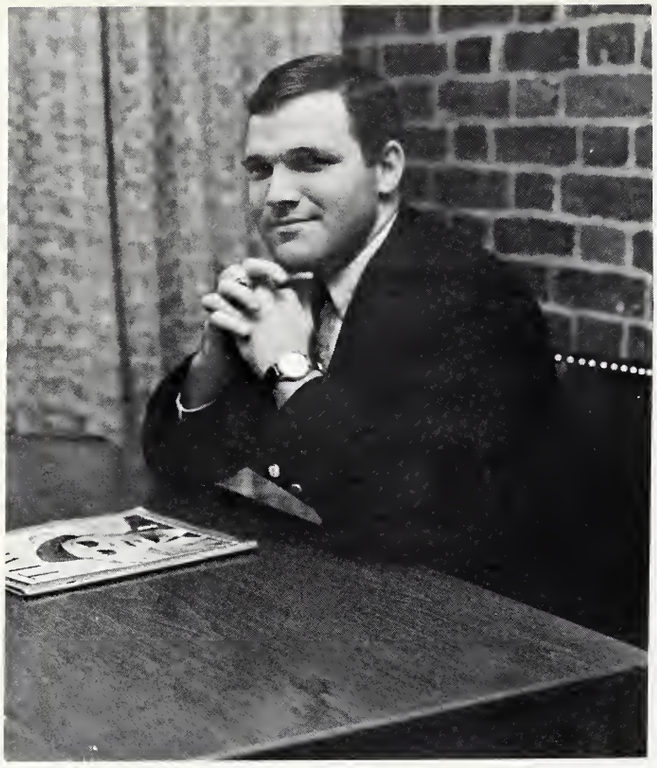

TOMMY STOKES

JIM ANDERSON

The combined strategy of students and faculty tame the student in the form of the Judicial Board. This body symbolizes the integrity of our college community. Operating not to mask justice, but to create the opportunity for the student to improve by past and present experience, the Judicial Board controls the key to a rational college experience.

BUDDY PURCELL

STATE STUDENT LEGISLATURE

Seated, Left to Right: Randal Robinson, Jim Rountree. *Standing:* Joe Good, Bobby Gamble, Richard Rhodes.

DONNIE McDONALD, *Vice-Chairman of the South Carolina District of SUSGA.*

The State Student Legislature is an organization in which members from each of South Carolina's colleges meet in Columbia to increase their knowledge in the field of political science. They observe the way the official legislature is handled and participate in an act of making and passing bills. The combined purpose of SUSGA is to present the ideas of politics and to inform the student leader of the mechanics of the governmental process.

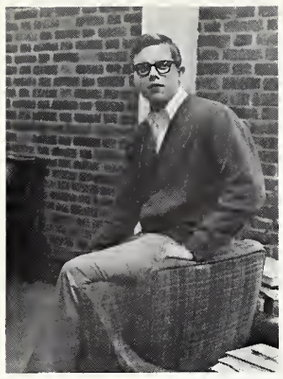

BOBBY O'DELL

PAUL PITTMAN

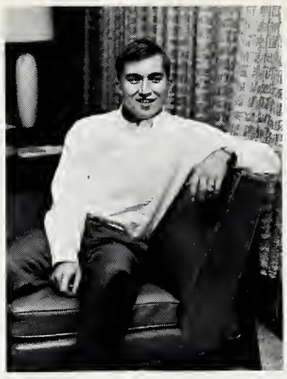

DONNIE McDONALD

NORWOOD LIDE

JOE GOOD

BLUE KEY

Since its founding in 1924 at the University of Florida, Blue Key has become an organization which inducts only those students who possess scholastic ability, the ability to lead, and a high degree of honor and integrity.

Composed of juniors and seniors, Blue Key at Wofford strives to serve the college community by sponsoring such projects as the Blue Key Student Directory and the King Teen weekends. The advisor of this group is the Dean of Students, S. Frank Logan.

JIM ROUNTREE

FLIP WALKER

BILLY O'DELL

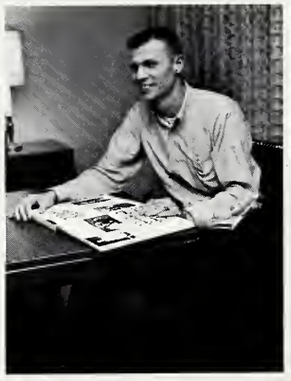

BILL BATES

MITON RHODES

RANDAL ROBINSON

TOMMY STOKES

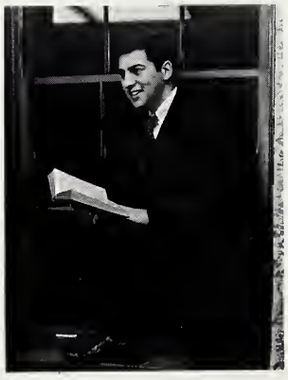

RALPH PHILLIPS

BUDDY HAYES

CIRCLE K

The Circle K Club is devoted to the purpose of serving the college community. Members are selected during their freshmen and sophomore years and are able to gain experience in leadership. They sponsor many functions such as King Teen weekends and other things that are a service to the college. This organization is sponsored by the Kiwanis Club of Spartanburg.

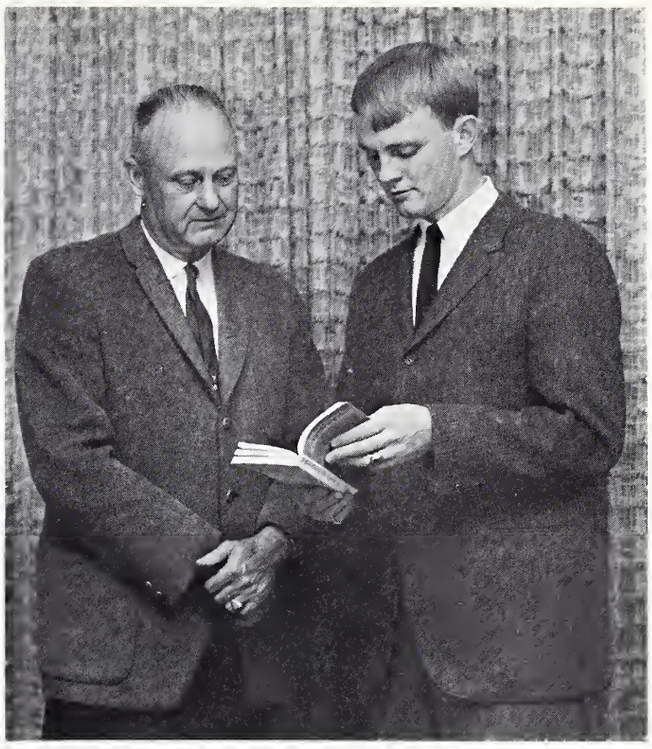

MARCUS GRIFFIN, *Advisor*, CHARLES ALFORD, *President*.

Seated, Left to Right: Wain White, John Womack, Jim Gettys, Will Willimon, Dick Crouse. *Standing:* Marcus Griffin, Bunt Wilson, Allen Willis, Neal Dickert, David Ivey, Jack Heath, Charles Alford.

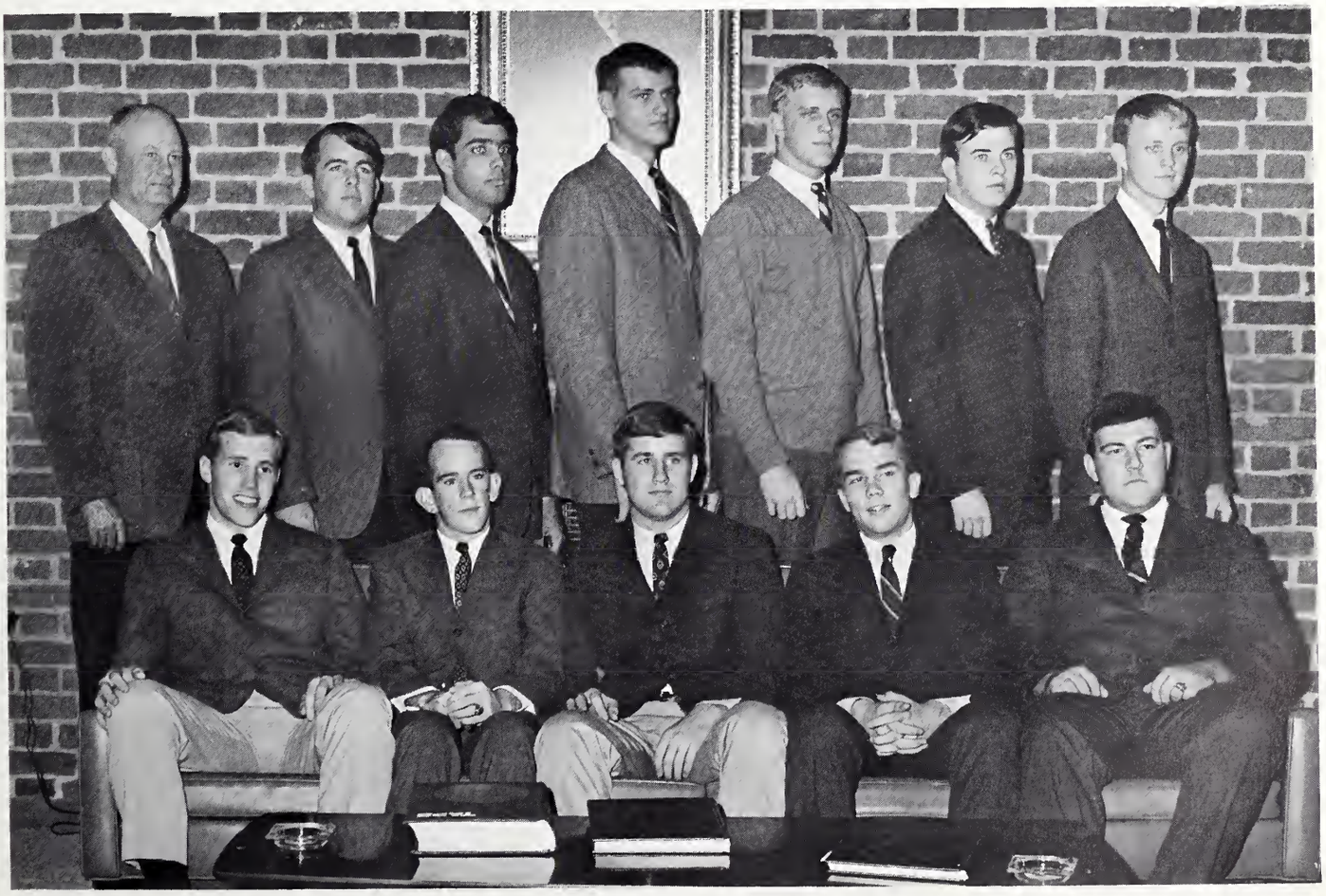

DEBATE TEAM

Seated, Left to Right: Mike Foxworth, Rodger Strickland, Gary Swift, Prof. Freeman. *Standing:* Harry McKown, John Seabrook, John Abrams, Bert Blomquist. *Absent:* Harvey Hendley.

PROF. FREEMAN, *Advisor,* JOHN ABRAMS, *President.*

Under the careful supervision of Professor Joseph F. Freeman III, the team's advisor, the Wofford debate team is both a worthy and active organization. While striving for excellence, this group sets as its main goal the creation of student interest in debating, for interest remains as the key to any functioning organization.

PI GAMMA MU

Pi Gamma Mu, the national social science honor fraternity, recognizes those students who maintain academic excellence in the varied fields of social science. As a whole this group endeavors to stimulate its members to become more proficient in their respective fields through independent study and group discussions.

First Row: James Dorsey, Marion Chandler, Jim Beck, Buzz Henry, Pat Henry. *Second Row:* Bruce Bauknight, Teddy Holloway, Bill Bates, Paul Pittman. *Absent:* Charles Case, Terry Lipscomb, Charles Poole, Kime Temples.

PRE-MEDICAL SOCIETY

BO REEVES, *President*

Consisting of pre-medical and pre-dental students, the Pre-Medical Society provides it members with an opportunity to become acquainted with the various careers in the field of medicine. Throughout the year this society hears guest speakers who present programs that provide the members with information concerning their roles as future doctors and dentists.

Front Row, Left to Right: Charles Thomas, William Brown, Bill Smethie, Arthur Smith, Bo Reeves. *Second Row:* John McCall, Dennis Bradley, Nat Lipscomb, Don Renouf, Bruce Truesdale, Bob Williams.

AMERICAN CHEMICAL SOCIETY

Front Row, Left to Right: Everett Spell, Wilder Aitken, John Fesperman, Fred Boykin, Tom Burrus. *Second Row:* Rowland Brown, David Wilson, Richard Waters, Malcolm Slaton, Marshall Anderson.

The membership of the American Chemical Society represents those students at Wofford whose interests lie within the fields of chemistry and chemical engineering. Although this group is honorary in nature, it does provide a service in that it sponsors the regional science fair which is held during the second semester in Milliken Science Hall.

Wilder Aitken, TOM BURRUS, *President,* Everett Spell. *Absent:* DR. JAMES C. LOFTIN, *Advisor.*

ALPHA PHI OMEGA

JOHN ADAMS, *President,* CAPT. KENNEDY, *Advisor.*

The Wofford College chapter of Alpha Phi Omega, National Service Fraternity, was organized in April, 1965. The chapter received her National charter in February, 1966

A Phi O is a unique campus-centered National Service Fraternity for college and university men. It is not a social fraternity nor is it an honorary or professional one, but its membership includes men who belong to all of these, as well as those who belong to none of them.

A Phi O men engage in four fields of Service: Service to student body and faculty, youth and community, fraternity members, and the nation as participating citizens.

PUBLICATIONS BOARD

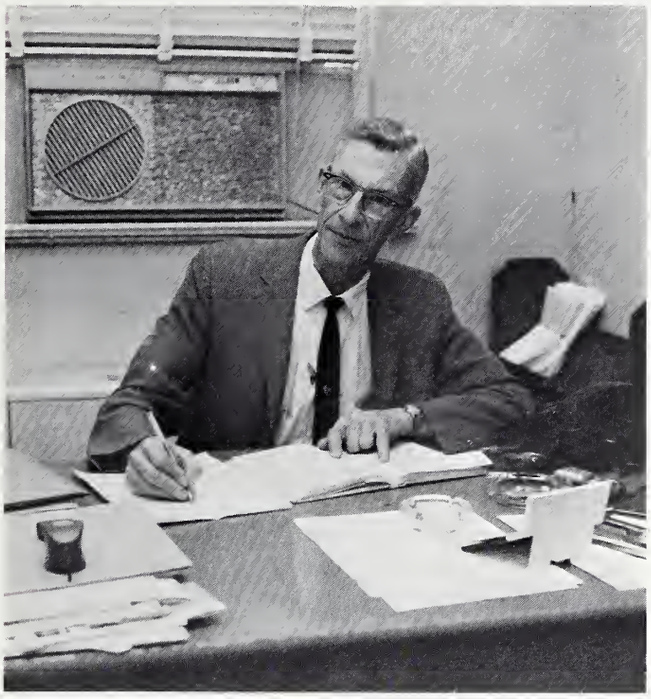

HOWARD M. PEGRAM, *Chairman*

Composed of faculty and student representatives, the Publications Board has as its primary purpose the supervision and maintenance of the three student publications—the *Old Gold and Black, The Journal,* and the BOHEMIAN. The responsibility of electing the editors and business managers of these publications is the board's initial function, but more important is its responsibility to maintain the standards and purposes which these publications possess.

Left to Right: Jack Cheek, Professor Green, Professor Lesesne, Paul Pittman, Professor Pegram, Will Willimon, Smith Patterson, Kent Bishop, Professor Caldwell.

PHIL BURRUS, *Editor*

JON STANTON, *Entertainment Editor*

OLD GOLD AND BLACK

Communication is an integral part of a college campus; the exchange of ideas and opinions are a prerequisite for a liberal education and a successful life as a social being. As an informative, entertaining, and provocative medium, the *Old Gold and Black* contributes toward Wofford's goal that men should learn from each other. Both intellectually stimulating and humorous, the *Old Gold and Black* is more than just a newspaper; it is a tradition.

JACK HEATH, *Business Manager*

STEVE BAKER and LEWIS BLACK, *Sports Editors*

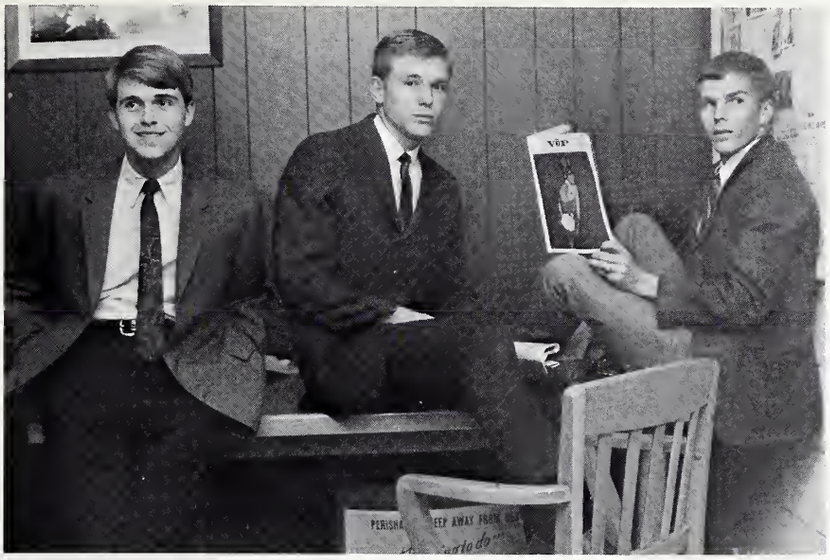

LEWIS YOUNG, PAUL DYKSTRA, DAVID CARTER, *Staff Writers.*

BILL HENLEY, *Fraternity Editor*

JOHN MILLER, BERT BLOMQUIST, *Staff Writers.*

JESSE CRIMM, AL BONNOIT, JIM ROUNTREE, *Staff Writers*

JOHN WOMACK, *Editor*

JIM CHANDLEE, *Business Manager*

BOHEMIAN

To capture the motion of students in their different areas of involvement, to depict the element of change, and to portray the spirit of the Wofford community constitute the aims of the 1966 BOHEMIAN.

With the combined efforts of a qualified staff, our devoted photographer, Bob Willis, our advisor, Professor Harold Green, our representative from Columbia, Ed O'Cain, and a multitude of others the attempt has been made. The result is now only hopefully anticipated; however, the desire remains that this book will contain some value to each individual.

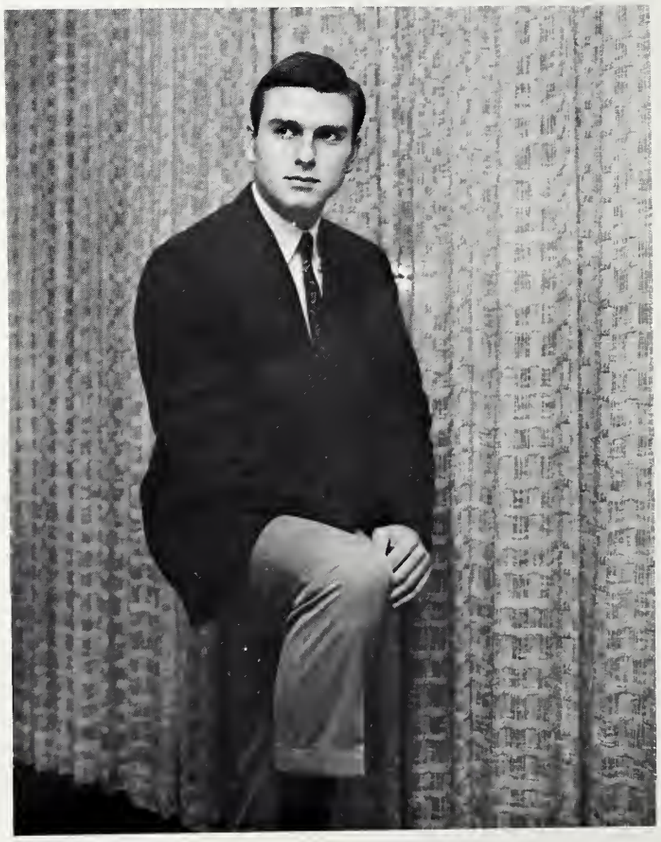

JIM PROCTOR, *Sports Editor*

JESSE CRIMM, *Academics Editor*

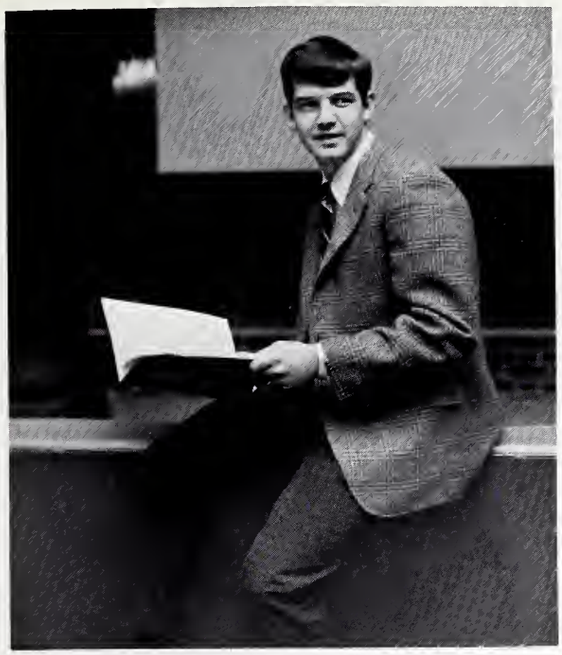

BILL BROWN, *Organization Editor*

BILL HENLEY, *Fraternities*

BOB GOW, *Beauties*

PETER MOORE, *Staff Assistant*

STILES HARPER, *Students*

JAMES DORSEY, *Editor First Semester*

AL BONNOIT, *Editor Second Semester*

THE JOURNAL

The creative function of the student body is represented in the *Journal.* Published four times a year, this magazine theoretically portrays the abstract and concrete moods of the student. This publication's controversial element is in its function—to express. The *Journal's* job, though not its duty, is to shy away from the bland and to challenge the talent and emotion of the student body. Originality, the only true means of literary expression, is the fundamental aim of the *Journal.*

WILLIAM RIVERS, *Business Manager*

WILL WILLIMON, *Art Editor*

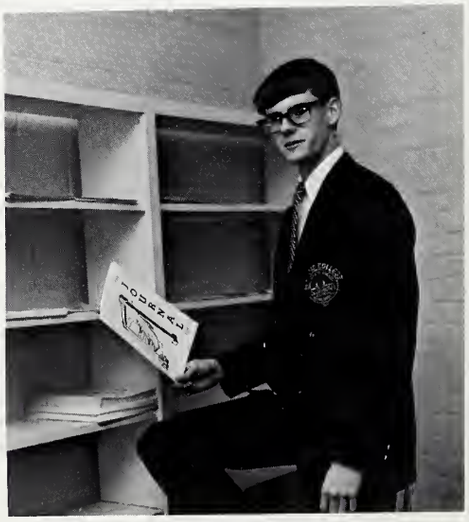

GEORGE WHITAKER, *Staff Writer*

KENT BISHOP, *Associate Editor*

Seated, Left to Right: Bill Bates, John Stansel, Jim Mahaffey, John Freeman, Will Willimon, Jim Cook. *Standing:* Marvin Grooms, Mickey Cline, Rhude Cherry, Bobby O'Dell, Colin Simmons, Lee Knight, John Miller, Al Bonnoit.

BILL BATES, *President of the Student Christian Council*

SCC

The Student Christian Council, along with other religious organizations on campus, tries to bring the students closer to the thoughts and principles that are vital in every denominational institution. Through group discussions, chapel programs, and such special events as religious emphasis week and occasional guest speakers, this organization attempts to make religious issues a challenging part of the college experience.

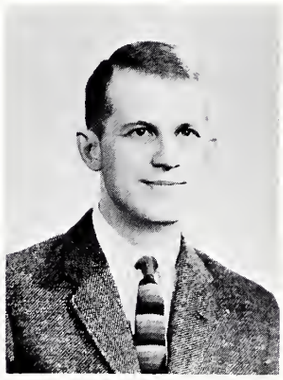

DR. JAMESON JONES, *Religious Emphasis Week Speaker*

PRE-MINISTERIAL UNION

Left ot Right: Jim Mahaffey, Charles Humphries, Pierce Cook, Colin Simmons, John Wates, John Stansel, Dr. Stanton, *Advisor.*

HUSTON HUFFMAN, *President*

BAPTIST STUDENT UNION

The Baptist Student Union offers students of the Baptist faith or preference at Wofford an opportunity to become affiliated with one of the Baptist churches in the community. Not only does this organization unite its members with local churches, but it also provides opportunities for fellowship, social events, and discussion of religious, issues.

Seated, Left to Right: Billy Smith, Jim Beck, Colin Simmons, Pierce Cook, Larry Martin, Charles Thompson. *Standing:* Mickey Cline, Marvin Grooms, Jim Mahaffey, Bruce Bauknight, Bill Bates.

Seated, Left to Right, First Row: Rudy Mancke, Huston Huffman. *Second Row:* Jim Frey, Bill Burk, John Freeman. *Third Row:* Steve Baker, Jim Sawyer, Douglas Jones. *Fourth Row:* David Parris, Ed Bullington, James Paslay. *Fifth Row:* Rex Maynard, Mike Rudasill, Hugh Mathis. *Sixth Row:* Doug McLain, David Davis, Steve Coates, Jim Pitisci.

METHODIST STUDENT MOVEMENT

Being a city-wide organization, the Methodist Student Movement encompasses all Methodist student located at the three colleges in Spartanburg. Stimulating religious thought and making religion a meaningful part of the college experience, constitutes the sole purpose of this group. Along with the other religious organizations on campus, this group makes religion an integral part of college life.

PROF. STANTON, *Advisor,*
Jim Mahaffey, *President*

GLEE CLUB

The Wofford College Glee Club, through regularly scheduled rehearsals, prepares itself for its numerous public appearances, both local and out of town. The Spring Tour which includes many points in the whole southeast is the highlight of the year's activities.

MR. COKER, *Director*

First Row, Left to Right: Bryan Smith, Tom Sumerel, Harold Oliver, Wayne Barnette, Paul Gilliam, Jack McCutcheon, Bill Dempsey, John Wates, Virgil Degas, Jim Anderson, Dick Crouse, Charles Thompson. *Second Row:* *Tal Seabrook, Joe Cross, Jay Seabrook, Phil Booth, Will Willimon, Eddie Watford, Bill Kinney, Jim Grigsby, *Marshall Anderson, Dennis Lee, Carlos Smith, Mike Hatchell, Bill Rivers, Jim Sawyer, Marvin Grooms. *Third Row:* Mr. Coker, *Pierce Cook, Clay Hipp, Lewis Young, John Adams, Lyn Jones, Bob Vandiver, Russ Hughes, Jon Stanton, Bill Harkey, Ken Williams, Lee Knight. *Fourth Row:* Larry Martin, Jack Sprott, Riley Milhouse, J. M. Rawlinson, Wayne Lineberger, Ken Kennerly, Dennis Bradley, John Haverstock, Bob Patterson, Jim Cook, *David Thorpe, John Burton. (* Section L eaders.)

JIM ANDERSON, *President,* BRYAN SMITH, *Accompianist.*

MARSHALL ANDERSON, *Soloist,* BRYAN SMITH.

MUSIC

Music plays a big part of the Wofford College life. There are musical facilities so that anyone who wishes may practice. All types of instruments are available with three practice rooms that are complete with recorders and record. players. A complete set of records are also available with the modern listing equipment.

JOHN COKER, *Director*

Concert Band.

KING TEEN SCHOLARS

Seated, Left to Right: Bobby O'Dell, John Abrams, Will Willimon, Bill Bates, Rodney Stalheim. *Standing:* Johnny Camp, Bill Harkey, John Freeman, Frank Pickens, Tom Duncan, Bobby Gamble, Wain White, J. M. Rawlinson. *Absent:* Ronnie Bonds, Flip Walker, Tim Abell.

Members of the Freshman class whose relatives attended Wofford.

RESERVE OFFICERS

CADET LT. COL. RANDAL MARTIN ROBINSON, *Battalion Commander.*

BATTALION STAFF. *Left to Right:* Cadets Randal Robinson, John Land, David Thorpe, Paul Pittman, Chris Staubes, Wayne Covington.

SUMMER CAMP.

COLONEL HAROLD G. STOVER

TRAINING CORPS

Wofford College offers the full four-year course in Army R.O.T.C. The first two years are basic; the last two are advanced. Upon completion of the four year course, summer camp, and the requirements for a degree, graduates are commissioned second lieutenants in the U. S. Army.

COLOR GUARD

SCABBARD AND BLADE

Wofford's Company of Scabbard and Blade was chartered in 1928. Its membership is based on the outstanding achievement in the field of military science. This year's activity included a very successful Military Ball.

JOHN McLEOD, *Captain, Scabbard and Blade*

DON CAKE, *Commanding Officer*

MORGAN RIFLES DRILL TEAM

MORGAN RIFLES

The Wofford College Morgan Rifle Drill Team has been very active during the 1965-66 season. They have performed at Christmas parades, football games, and the formal inspections of R.O.T.C. It is named after the Revolutionary War hero, Dan Morgan.

DAVID TOOKER, *Captain*

PETE PILLAR, *Captain and Sgt.* STRIPLING

RIFLE TEAM

The Wofford College Rifle Team is composed of men with a great deal of shooting ability and competitive spirit. The records of the intercollegiate matches show that the team has done well in representing Wofford.

BAND COMPANY

The Wofford College R.O.T.C. Band is under the direction of John Coker and represents Wofford in many functions including Christmas parades, football half-time shows, and formal inspection.

MAJ. KICKLIGHTER and CADET TOLBERT

BROWN'S RAIDERS

COUNTER-INSURGENCY

In the newly organized counter-insurgency unit, the cadets learn the art of fighting in the field, survival, and plans of warfare which they carry out in the fields of Camp Croft. Such a unit provides valuable training for those juniors who plan to go to summer camp at Fort Bragg, North Carolina.

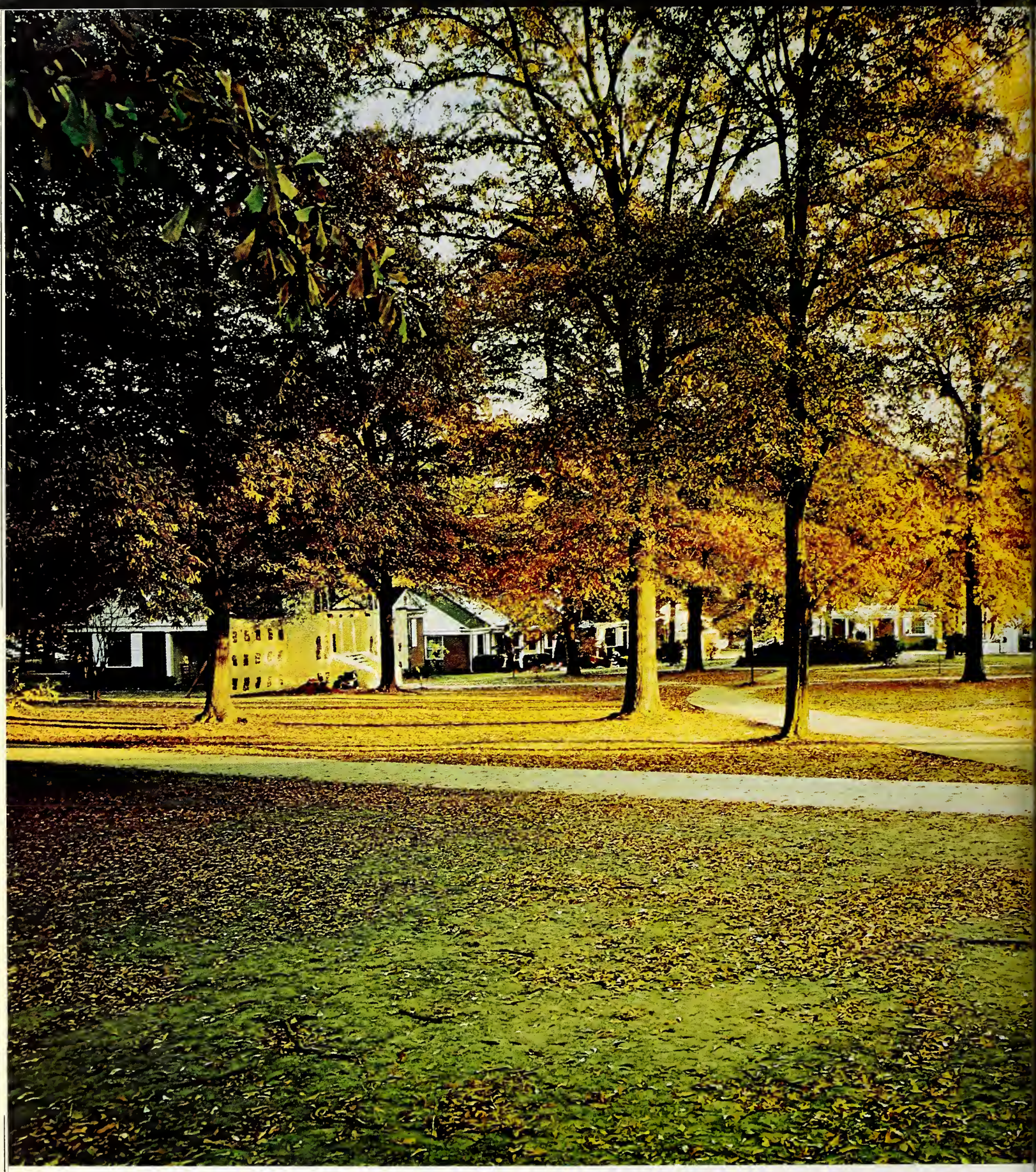

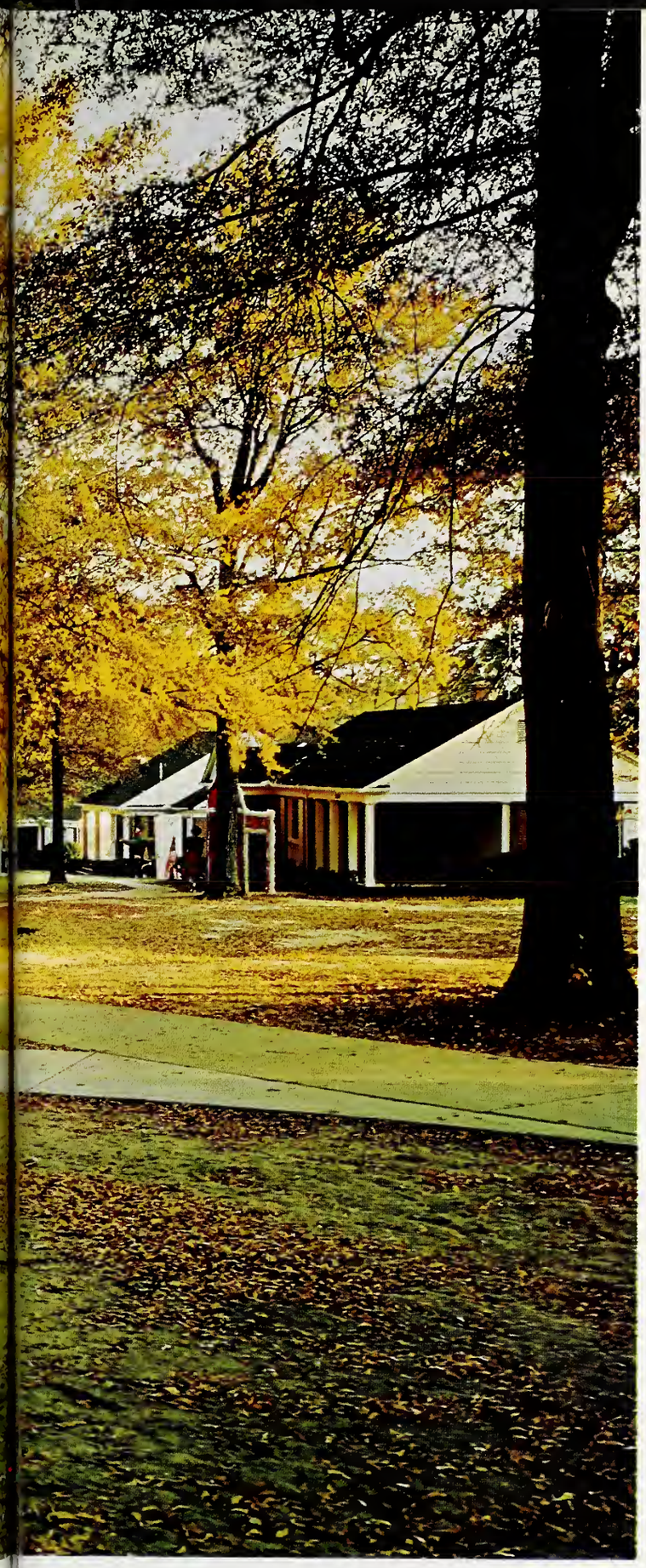

FRATERNITIES

I. F. C.

I.F.C. MEMBERS. *First Row, Seated:* Flip Walker, Jamie Farquharson, Billy O'Dell, Jack Stringfield, John Miller, Phil Burrus, Joe Good, Raleigh Haynes, Mike Kellett. *Standing, Left to Right:* Sandy Beckham, Gene Crosland, Frank Lira, Capers Smith, Bill Smethie, Bobby Dickinson, Neal Dickert, John Freeman.

STEPHEN C. McCUTCHEON, *Assistant Dean of Students;* FLIP WALKER, I.F.C. *President;* SANDY BECKHAM, JAMIE FARQUHARSON.

As a functioning body, the IFC provides each of the seven fraternities a voice in the activities undertaken by this group during the school year.

This year's projects included the annual Rush Program, Greek Week, and the IFC Sing at Converse. Co-ordinating these events was the task of IFC President, Flip Walker, and the other officers who were assisted by the council's advisor, Dean S. C. McCutcheon.

"Uhh . . ."

C. D. A.

The Central Dance Association functions as a social organization responsible for campus-wide activities throughout the school year. The Association is supported by the Inter-Fraternity Council and is headed by Flip Walker.

High points of the Association's social activities are the Homecoming Dance, the Winter Ball, and Greek Weekend.

JAMIE FARQUHARSON, *Chairman*

Christmas Dance with the Tams.

DELTA SIGMA PHI

Gray Abercrombie
Fred Abernathy
James Atkinson
John Bateman
Eugene Breaznell
William Chisholm
William Coons

Mike Fulmer
Ed Gilmer
Robert Gray
Robert Howard
Roland Jones
Lide Jordan
Norwood Lide

Frank Lira
John McDougall
Irwin McIntosh
Bob Meek
James Milling
Bud Mingledorff
Raymond Morrison

A cordial welcome for a new pledge.

Sigs prepare delicacies for the second smoker.

Talley teams up with the Surfer.

Psi

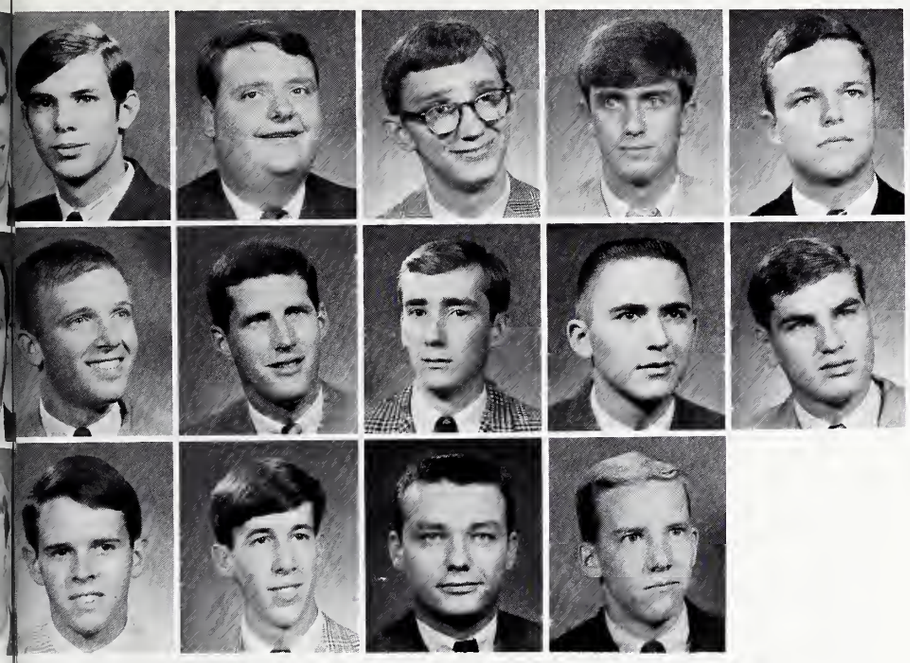

Robin Robertson
Capers Smith
William Smith
Coby Stevenson
John Stewart

William Tamsberg
Frank Talley
Donald Taylor
Ted Taylor
William Tetterton

Robert Watson
John Wilson
William Wood
Steve Wright

NOT PICTURED:
Terry Chones
John Craig
John Porter

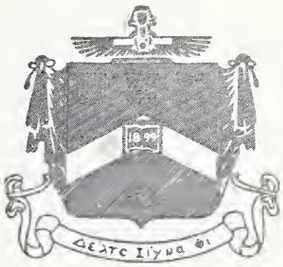

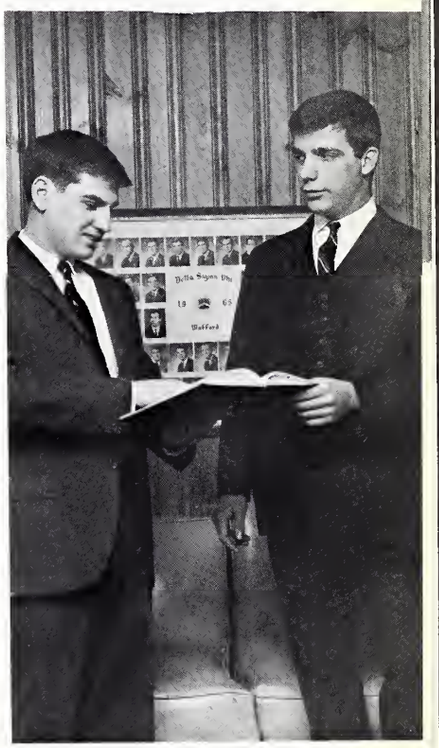

WILLIAM TETTERTON, *Outgoing President;* FRANK LIRA, *Incoming President.*

Summer . . . the Archer returns . . . shoots two more flags . . . gone forever . . . after sliding through 78, 'De Boy is safe with 2 on 12 . . . Howard Arden comes alive . . . E.R.T. finally arrives at Sheddie's . . . the "Nest" is crowded with Cro, F³, the Senor, Honest . . . and dirt . . . add O.C., Burly, Spider, and Jumpin' Jim, the People's Defender . . . result: exodus to 414 . . . on the road with Skunkie and John Olin . . . Blue, the Bod', and a Bomb . . .

First semester welcomes the Bag . . . Rush begins . . . work by everyone trying to bring lost sheep into the fold . . . promises . . . promises . . . pledge night and the 18 . . . hair and more hair . . . John L. recites to the glee of all . . . watch out for fights . . . the management has a rod . . . out, out, out, and never come back . . . cold trip to the Rock and four new Brothers . . . Youngster, Skunkie, Blivit, and Geech . . . party at the Policeman's Club with our next door neighbors . . . Homecoming . . . FIRE! . . . FIRE! . . . Christmas comes with "White Glove Week" and party for children in the hospital . . . January arrives and brings exams . . . study . . .

The new regime . . . the Greek, Youngster, Buster, Bird Dog, and Geech . . . Second semester just around the corner . . . Greek Weekend . . . Founder's Day . . . Sailor's Ball . . . and road trips . . . Mardi Gras . . . the Masters . . . U. Conn. . . . and the beach . . .

All in all it was a very good year with renewed friendships and the Spirit of Delta Sig . . . "Eternal Brotherhood" . . .

A break between game and dance.

KAPPA ALPHA

John Allen
Bob Ariail
Dick Bridges
George Brunson
James Burdine
William Cogswell
Edward Cole
William Conrad
Andrew Crane

Elton Crenshaw
John Felder
Charlie Fowler
Allan Gantt
Jim Gettys
Andy Goldsmith
Joe Good
James Haltiwanger
Kirby Hammond

Charles Hardin
Raleigh Haynes
Joe Hegler
John Hill
Cam Howell
Stewart Johnson
Harry Johnston
Algie Kennedy
Peter Kirill

Palmer Knight
Frank Limehouse
Herbert MacMurphy
John McLeod
Edgar Morris
John Nicholson
Lucus Padgett
James Perrow
Frank Pickens

". . . and then the damn Yankees drained my still dry."

A smile, a handshake, and an all 'round happy day.

"And I wish I was in Dixie!"

Delta

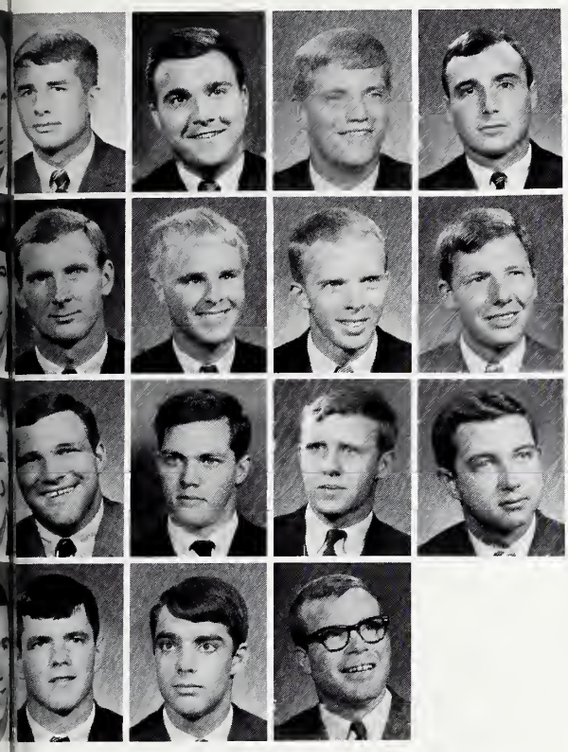

Anthony Prestipino
John Reeves
Richard Rhodes
Randal Robinson

Jim Rountree
Murrell Smith
William Spitz
Chris Staubes

Tommy Stokes
Miles Taylor
Mike Trone
Phillip Walker

Sam Williams
William Willis
William Zeigler

NOT PICTURED:
James Cobb
Bob Gow

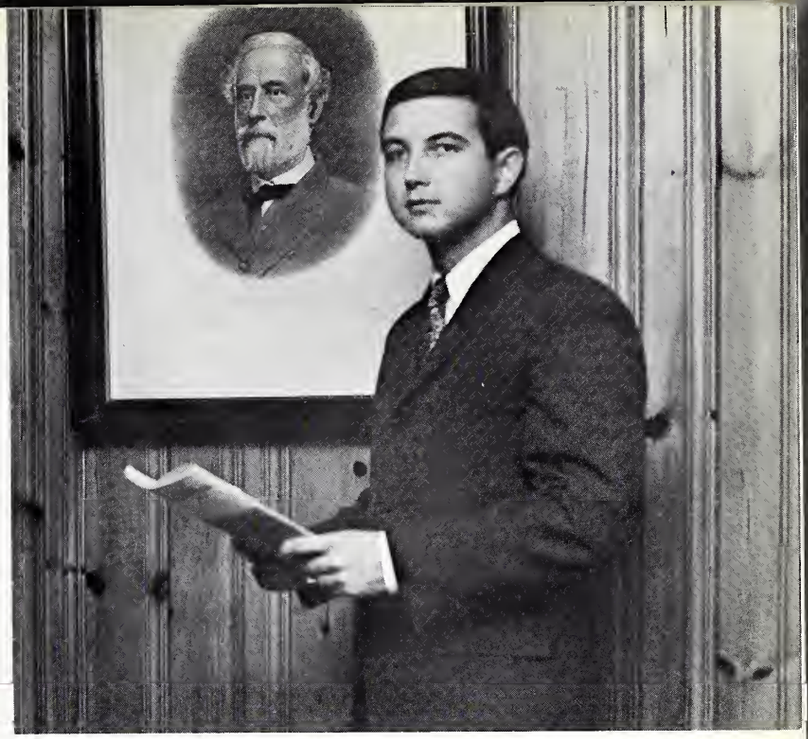

FLIP WALKER, *No. I*

The members of Delta chapter are, above all else, Southern gentlemen. We have inherited from our noble spiritual founder, Gen. Robert E. Lee, an atmosphere of chivalrous idealism. We are proud of him; we are proud of ourselves. Since the founding in 1865, our philosophy is that decency of character, and an incessant quest for knowledge are the basic goals in life.

"Man is a social animal, formed to please and enjoy in society." The order recognizes this. Perhaps our triumphs in the social world are unequaled by any other fraternal organization. The climax of our social accomplishments are reached at our annual Old South Ball, held in Augusta. Mrs. Richard Bridges, wife of Brother Bridges, represented us as K.A. Rose 1965. The new members of our chapter, pledged earlier this fall, looked forward with anxiety to this glorious occasion.

This year we have made worthy contributions to the campus life. We are greatly represented in all phases of college athletics. We are represented in Who's Who, Blue Key, Circle K, the Pi Gamma Mu, and others. Brother Robinson served as president of the Wofford Student Body. Brother Walker, our capable Number One, served as president of the IFC. 1965-1966 saw the marriages of Brothers Limehouse and Flower; Brothers Robinson, Howell, and Rountree were pinned.

Brothers of the finest quality who have gone before us have laid a strong and worthy foundation on which many years of successful brotherhood may rest. We look forward to next year—it will be another excellent group of Southern gentlemen.

"Duhh, Ernie!"

KAPPA SIGMA

Thomas Arthur
Carrol Bannister
Samuel Beckham
Ronnie Bonds
Joseph Borum
Buck Burwell
Ross Caton
Sanborn Chase
Rhude Cherry

Hal Clinton
George Corn
Reuben Cox
Randolph Duke
Tom Ellis
James Farquharson
Bobby Gamble
Robert Glenn
Rhame Guyton

John Hall
Larry Holley
George Holliday
Buddy Howle
Bill Howle
John Jackson
Joe James
Butch Johnson
Mike Kellett

Bryan Kelley
Robert Ketchie
John King
Russell Lawrence
John Sunday
Jerry McGhee
Whit Payne
John Pettitt
Harvey Poole

Love and fellowship.

A big welcome to the '65 pledges.

The Homecoming drop-in.

Alpha Nu

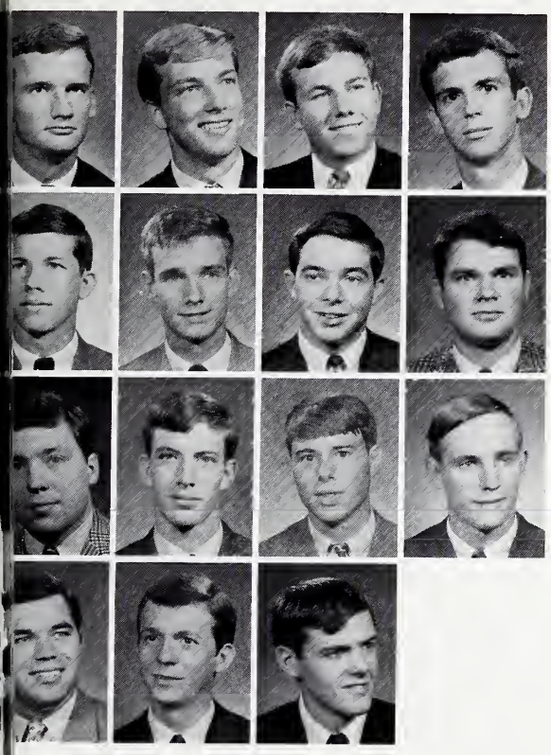

George Reynolds
Wilbert Rogers
Al Ruff
Stephen Sanders

Arthur Smith
David Stevenson
Parker Stokes
Doyal Swafford

John Taylor
Stu Walker
Cooper Wall
James Ward

John Westendorff
Dan Whetsell
Joey Wright

NOT PICTURED:
Vernon Cornwell
Johnny Gasque
Mendel Smith

MICHAEL KELLETT, *Outgoing President;* DAN WHETSELL, *Incoming President.*

Kappa Sigma—a friendly union of men dedicated to the principles of scholarship, leadership, and having a good time in brotherly fellowship, once again completes a successful year of fraternal activities.

This year, serving as our Grand Masters, Mike and Dan led us in continued development of character and meaning. Kappa Sigma's responsibility in all areas of campus life was evidenced throughout the year with representatives in student government, IFC, SCC, as well as college and intramural sports.

Following the Alpha Nu tradition we welcomed another outstanding pledge class, each to be a part of a bright future for Kappa Sigma.

The annual Christmas party for underprivileged children was a heart-warming success as were all the good times shared by everyone at each event on our social calendar. A color TV was a welcomed addition to the house.

All this and much more makes up the fellowship and brotherhood which binds us togther as Kappa Sigmas.

"Give me all your Jacks."

PI KAPPA ALPHA

Tim Abell
Denny Abrams
Dennis Adams
Tommy Allen
Mike Benston
Gary Bethard
Sam Black
Charlie Boulware
Jim Bowers

Ronnie Bruce
Steve Berry
Bert Blomquist
Larry Bridgers
Charlie Case
Doug Chapman
Steve Coates
Bobby Collins
Greg Couch

Tom Cumming
Neal Dickert
Tom Duncan
John Freeman
Art Fusco
Mike Gelburd
Noah Gibson
Danna Haithcock
Mike Hallman

Bobby Hallman
Bill Harkey
Ed Harris
Jim Harris
Craig Hayes
Bob Hedrick
Jim Henderson
Bill Henley
Buzz Henry

Scotty Henson
Eddie Hull
Al Johnson
Jim Johnson
Bobby Jolley
Sonny Jones
Kenny Kinzie
John Land
Jim Leavelle

Ed Lentz
Donnie McDonald
Del Merchant
Peter Moore
Frank Morris
Tommy Myers
John Nolen
John Nordt
Billy Pearson

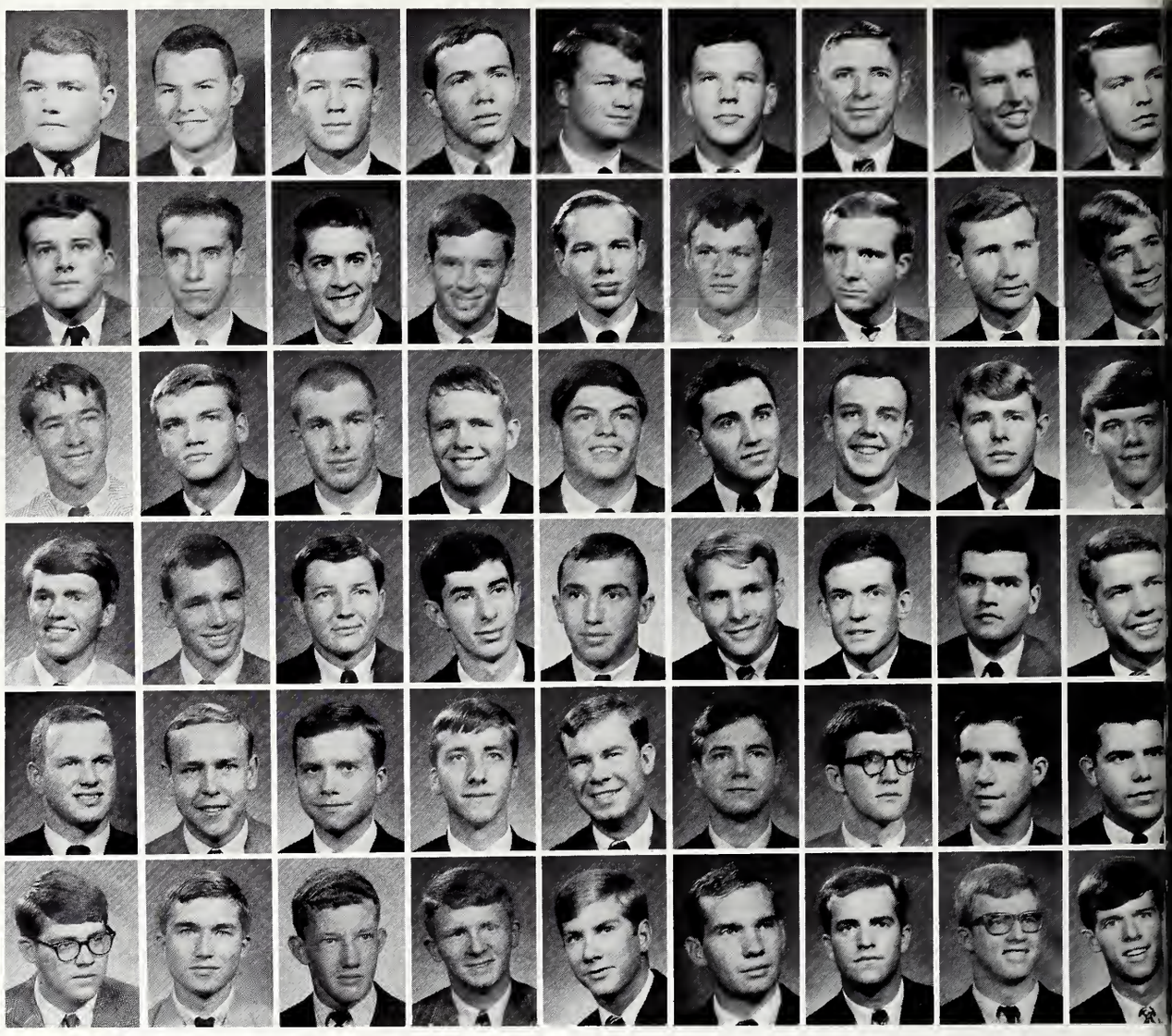

"Hey, Charlie, who's that?"

"Tink, do we have to watch Batman?"

The Wassail Song.

Nu

Lanier Phillips
Gwin Pierce
Bill Ponder
Jim Price
Jimmy Proctor

Buddy Purcell
Brant Reeves
John Register
Tim Remaley
Dan Rigby

Billy Rivers
Ronnie Salley
Charlie Shepard
John Simmons
Billy Smith

Oliver Stanley
Rodney Stalheim
John Stansel
Monroe Swearingen
Gary Swift

Jim Tinkham
Craig Thomas
Mike Vance
Stan Watson
Dennis Williams

Kenny Williams
Harvey Williamson
Will Willimon

"Where's the key, Benston?"

"For the establishment of friendship on a firmer and more lasting basis; for the promotion of brotherly love and kind feeling . . ."

Enthusiasm, unity, and pride were the keys to Pi Kappa Alpha's success during the past year. From the beginning of rush to the spring weekend every activity and project was executed with ambitious and hopeful anticipation of the goals laid down in the Pi Kappa Alpha preamble. There was always the thought of more to come and more to go, but, all in all, it was one more momentous year for the men of Nu.

JOHN LAND, *Outgoing President;* NEAL DICKERT, *Incoming President.*

PI KAPPA PHI

Clint Belk
Charles Bichy
Slator Blackiston
Howard Boose
James Bost
Ken Boucher
Tom Bratton
Tommy Brooks
Bill Burton

Don Cake
Scott Connelly
William Cook
Brian Cooper
Jesse Crimm
Jim Crosby
John Davis
Robert Deale
Bobby Dickinson

Arthur Edwards
Thomas Faile
Stokes Felder
Dennis Fowler
James Getgood
Robert Ginn
William Graham
Harry Grothjahn
Tommy Hannah

James Hardin
Edwin Heaton
Gary Hoskins
Robert Hoskins
Charles Howell
George Hudson
Morris Hudson
Richard Hunsucker
James Jacobs

Jerry Josey
Jack Kaplan
Winn Kennedy
Thomas Key
Lee Knight
Thomas Leahy
Dan Ledgerwood
William LeGrand
Tony Littlejohn

Randy Loftis
Robert McCurdy
Ray McLees
Jay Middleton
John Morton
Alvin Neal
Mike O'Tuel
Ralph Phillips
Pete Pillar

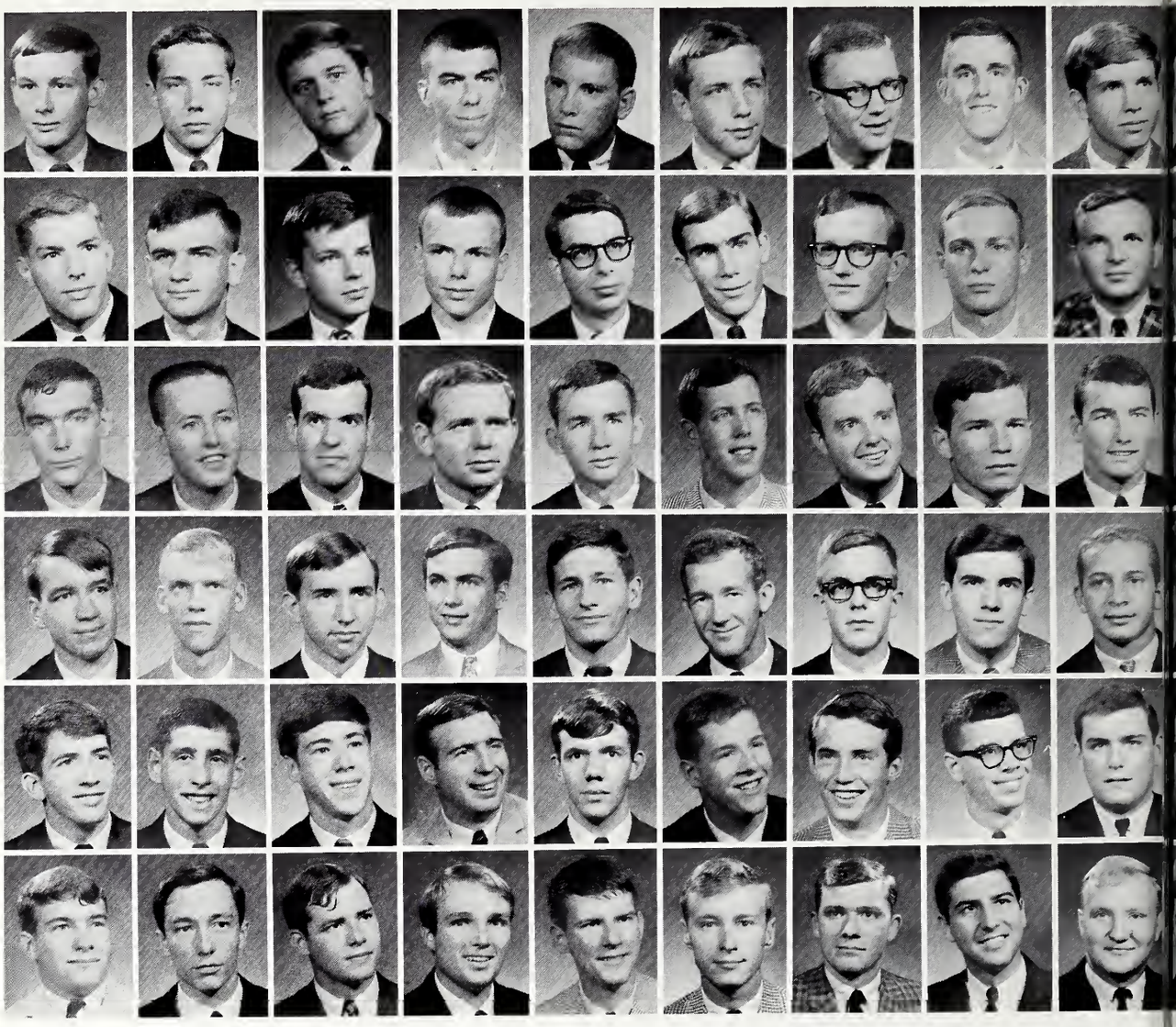

T.B. and the Pi Kap Chorus.

"Fast" Eddie chows again.

One Zambezi snake coming up.

Zeta

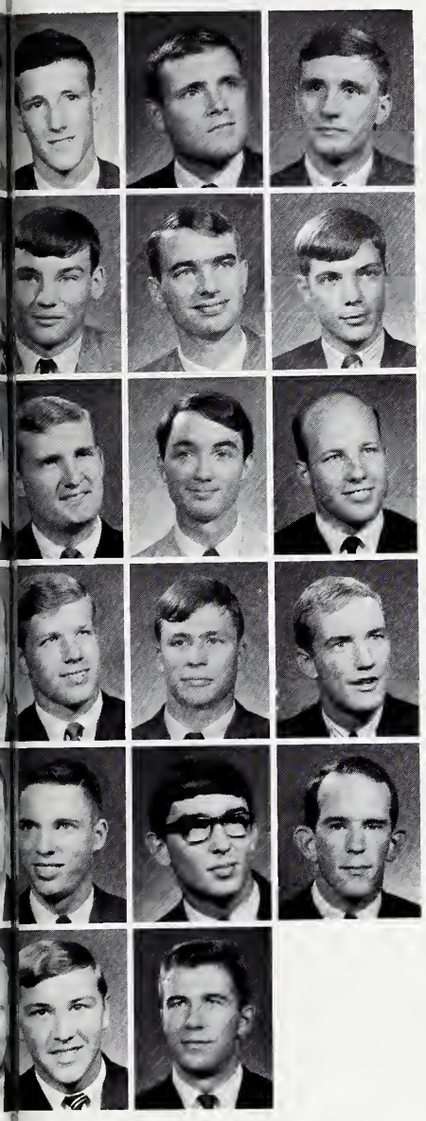

John Pittman
Paul Pittman
Bozman Reeves

Robert Richmond
Dee Scarboro
William Smith

William Smethie
Henry Spann
Larry Stallcup

Steve Stallcup
Jeremy Stewart
Pete Talmadge

Whitlow Wallace
Ronnie Williamson
John Womack

Glenn Young
Mike Zaffke

NOT PICTURED:
Mac Lemmons

BOBBY DICKINSON, *First Semester Archon;* JESSE CRIMM, *Second Semester Archon.*

Our boys . . . Pear . . . Lamb . . . Lurch . . . Donald . . . Hair . . . Swan . . . My God! . . . did you say 31 new pledges? . . . only the largest class on campus . . . Converse . . . knocked out by our performance . . . winning the IFC sing . . . for three consecutive years . . . football champs again . . . what happened to academics? . . . lost between the Ambassadors . . . Medallions . . . and Dynamics parties . . . parties . . . kegs and milkshakes . . . will the Weasel ever graduate? . . . everybody that's in . . . goes to D. C. . . . All branches of student activity represented . . . OG&B, BOHEMIAN, SGA, athletics, and . . . our boy Paul in Phi Beta Kappa . . . SCC conspicuously absent . . . the Pi Kappa Phi Education Dept. . . . Miss Sammie Moore . . . everyone's favorite rose . . . Archons Dickinson and Crimm . . . give direction . . . from rush to Rose Ball . . .

But . . . above all else . . . Pi Kappa Phi . . . is a fraternity of individuals . . . joined together in a bond . . . which exceeds . . . all personal selfishness . . . as individuals . . . there are separate ways . . . As Pi Kapp Fraternity men . . . united . . . stable . . . undivided.

"Why don't you have some 'punch'?"

SIGMA ALPHA EPSILON

Charles Alford
Buckey Arnold
Leo Beckman
Buster Beachman
Jody Brunson
Robbie Caldwell
Kirt Carriso
Jim Carroll
Jimmy Chandlee

Chester Childers
Chuck Compton
Pat Counts
Hamp Culler
Hayne Culler
Tracy Duffie
Frankie Farnum
Barry Foy
John Fulmer

George Geer
Bucky Haas
Rolfe Hanna
Jerry Hartzog
Johnny Hendrix
Bob Hogan
Bill Howell
David Ivey
Arthur James

Gene Johnson
John Edgar Johnson
Tommy Kelly
Barry Lentz
Jim Mathias
Dick Merritt
Jack Mizell
Johnny Moore
Richard Myers

The Tube Team.

Good News Week.

Rally 'Round the Flag, Boys.

Gamma

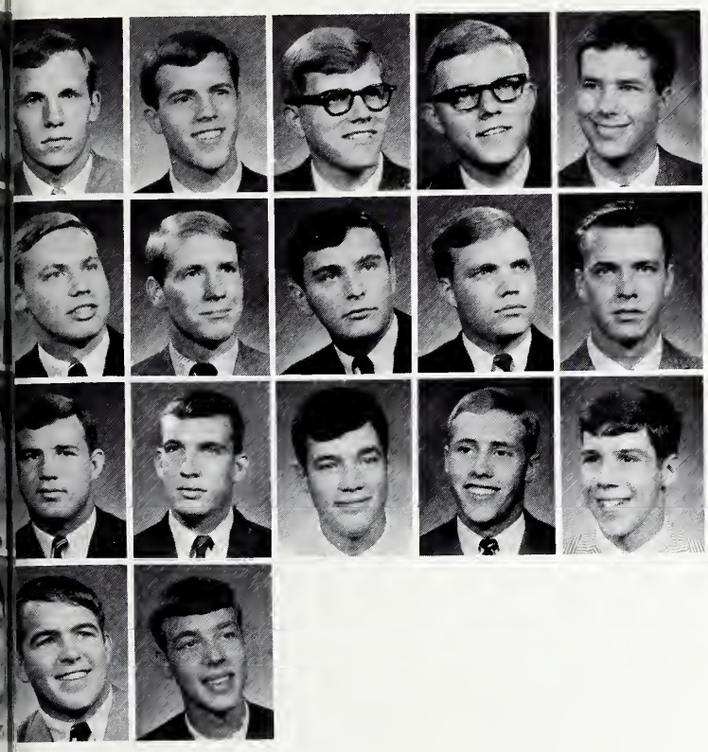

Zack Nabers
Edgar Norris
Bobby O'Dell
Billy O'Dell
Robert Owings

Smith Patterson
Bill Porter
Morgan Sauls
Sammy Shackleford
Sidney Smith

Jack Stringfield
Thomas Thrailkill
Christopher Ulsaker
Wain White
John Wilson

Bunt Wilson
Joseph Worley

NOT PICTURED.
George Crosland
Todd Johnson

BILLY O'DELL, *First Semester President;* JACK STRINGFIELD, *Second Semester President.*

Sigma Alpha Epsilon—a common denominator for individuals who vary on ideas which range from objectives in life to enjoyment in leisure—gives meaning and effectiveness to men through a brotherhood established on the ideals of the True Gentlemen. These standards not only enhance its members' success on campus but also better prepare them for the world soon to be entered. A rugged Rush paid off is the SAE's pledged 21 top freshmen; and despite the fact that traditional Sunny Dale was unavailable, pledge night was not dampened, to say the least. More pins and pool parties at the "Verse" again earmarked the "E's" by never missing an opportunity for good-natured fun. Through the expert financial figuring of John, George kept the social ball rolling smoothly, although it might soon change into a spastic super-ball with "Big Business" arranging the parties.

Fred, with honor and successfulness, led the fraternity in an outstanding first semester. Outlooks are optimistic as Jack takes the gavel, and glassy eyes turn toward the fraternity weekend, Lake Lure and road trips anywhere between the Mississippi and Nassau. To highlight the Senior Banquet, the SAE's will present for the first time to the outstanding senior the Bill Newbury plaque in honor of a True Gentleman, who for many years magnificently guided South Carolina Gamma as its alumni advisor. Not only to the recipient, but also to the fraternity as a whole, this award will always have meaningful significance; for it will remain as a perpetual reminder of the satisfaction gained from life by a man who lived and loved Sigma Alpha Epsilon.

"Hey, David, I want you to meet somebody."

SIGMA NU

Steve Ackerman
Keith Adams
Jim Anderson
Roger Bruce
Bill Burk
Phil Burrus
John Busick

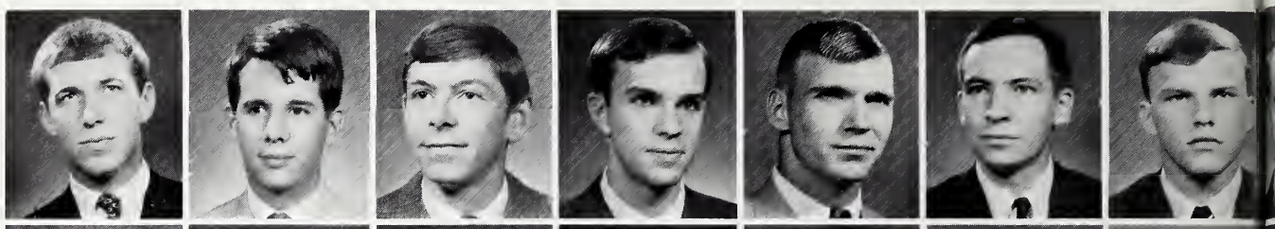

Johnny Camp
Woody Carroll
William Charles
Jack Cheek
Bill Crawford
Dick Crouse
Craig Davis

Will Densberger
John Dimling
Paul Gilliam
Jim Grigsby
David Hart
John Haverstock
Gary Holden

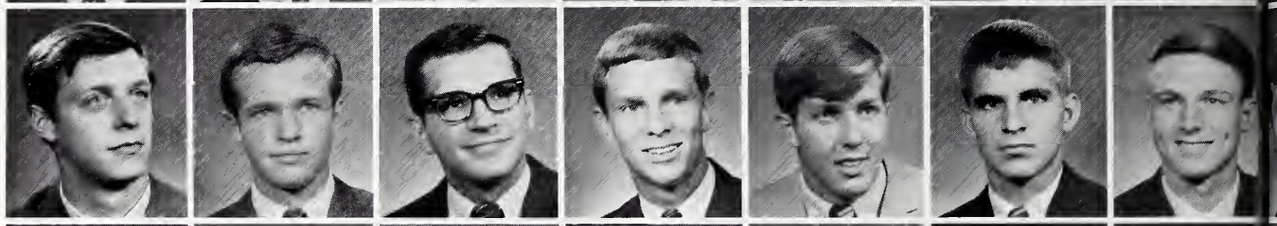

John Hudson
Russ Hughes
David Huston
William Jones
Gerald Kelly
Bob Langford
Rusty McCredie

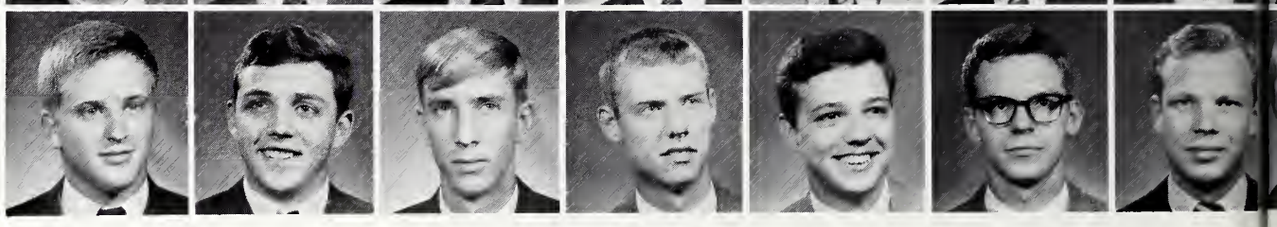

Heh-Heh-Heh.

The Nu Style.

Eta Omicron

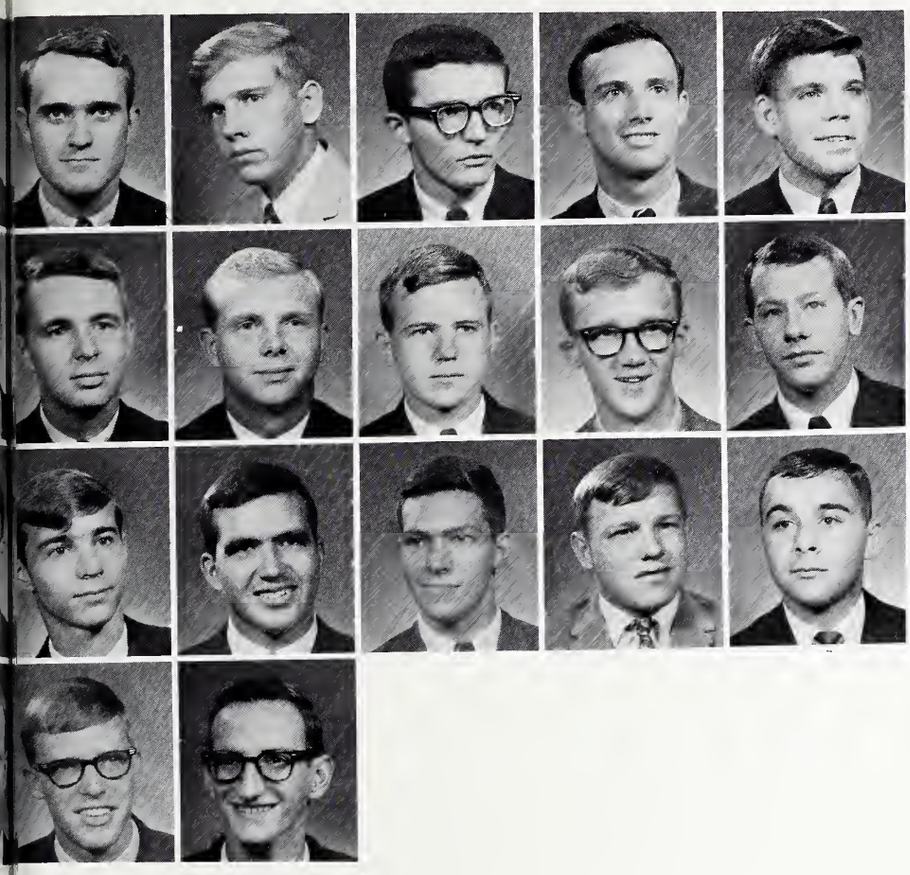

John McKinney
Gary McMahon
Grover Meetze
John Miller
Bill Miller

Al Morgan
Roddy Myers
Charles Poole
Charles Powell
Joe Rhame

Jon Stanton
David Thorpe
Robert Vandiver
Louis Venters
Tom Wieand

Kenneth Williams
Rauch Wise

"THE WAY OF HONOR"

PHIL BURRUS, *President*

Rush pays off!

WOFFORD
21
46
Wilson
Tennis Balls

ATHLETICS

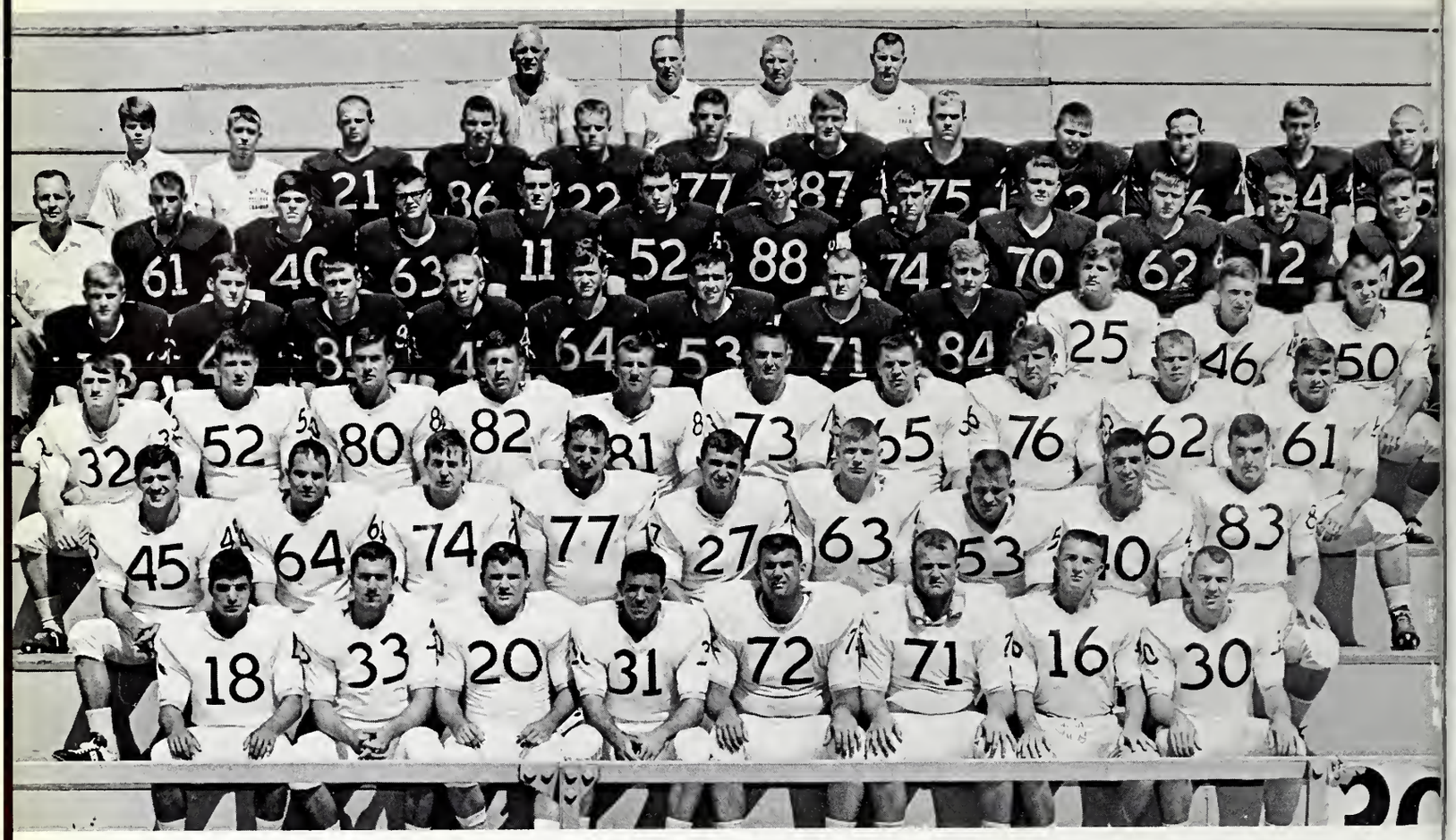

First Row: Whittaker, Wilson, Ellis, Phelps, Simons, Thurston, Varner, Carlisle. *Second Row:* M. Rhodes, Arendt, Key, Borum, Hayes, Burk, Satterfield, Harris, Gallagher. *Third Row:* Wilcox, Bannister, Miller, McGrady, Infinger, D. Viccellio, Campbell, Phillips, Suit, Westberry. *Fourth Row:* R. Rhodes, Rice, Croom, Jacobs, Chapman, White, Moore, Pedneau, Cogswell, Harned, Dayvault. *Fifth Row:* Snidow, Davis, Fusco, J. Viccellio, Perrow, Cheek, Boose, Mizell, Maynard, Remaley, Pitisci, Porter. *Sixth Row:* Black, Mancke, Hanson, Hannah, Green, Koone, Burtnett, Price, Munson, Pierce, Kelly, Burroughs. *Seventh Row:* Alexander, Muirhead, Brakefield, Stober.

FOOTBALL

In early action Whittaker drives past the Frederick linemen to pick up his downfield blockers, Rusty Simons, Paul Infinger and Ronnie Wilson.

Jim Perrow makes a shoe-string tackle on Frederick's hard-running fullback who has just eluded several Terriers.

Coaches Duane Stober, Jim Brakefield, Gene Alexander, Head Coach Conley Snidow and Bob Muirhead once again directed the Terriers to the best record in the state.

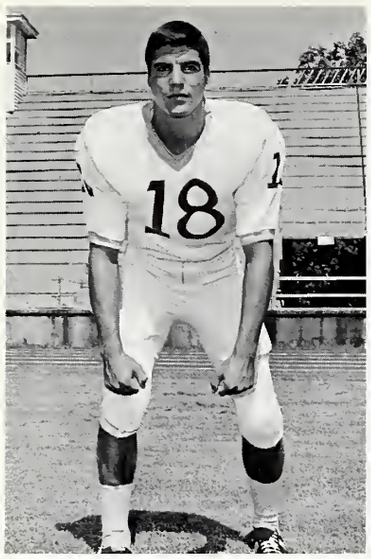

WARREN WHITTAKER

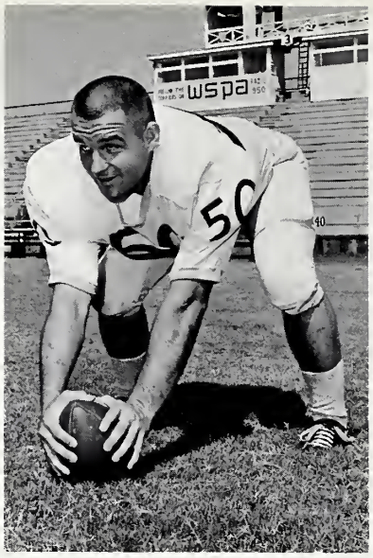

BILL DAYVAULT

PAUL INFINGER

DANNY SUIT

BILLY ELLIS

Wofford	35
Wofford	25
Wofford	7
Wofford	35
Wofford	19
Wofford	6
Wofford	22
Wofford	26
Wofford	6

RUSTY SIMONS

BILL BURK

RICH MILLER

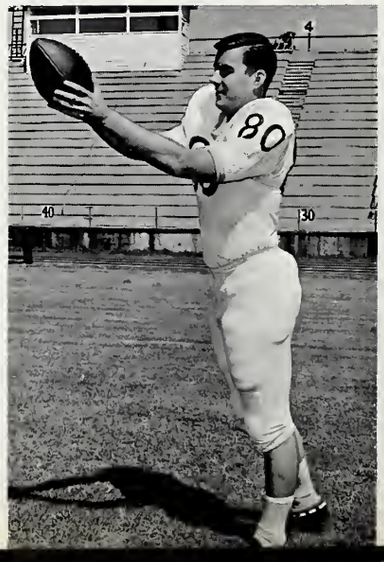

WOFFORD COLLEGE LIBRARY
SPARTANBURG, S. C. 29301

LAMAR WESTBERRY

JOE BORUM

TED PHELPS

Lenoir Rhyne	27
Frederick	7
Presbyterian	12
Furman	13
Newberry	7
East Tennessee	20
Appalachian	14
Catawba	29
Davidson	13

MILTON RHODES

FRANK SATTERFIELD

RONNIE WILSON

LANIER PHILLIPS

CRAIG HAYES

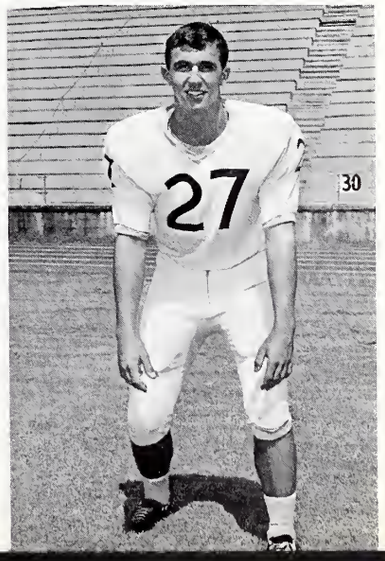

Milton Rhodes, Bill Burk, and Jim Jacobs gang up on a Furman pass receiver.

Wofford College's Terriers again rolled to the best record in South Carolina. The team boasted a new mascot, a cheer-leading Terrier, an exciting Snidow-T offense and a stingy defense. Whittaker, Ellis, Phelps and Wilson made up Wofford's flashy backfield, the best in the district. Bill Dayvault, Don Williams, Lamar Westberry, Lanier Phillips and Paul Infinger anchored the offensive and defensive lines. Speed, depth and experience made the Terrier of 1965 tough and the same factors will make the Terriers of 1966 even tougher.

Don Williams, No. 70, continues to smother enemy ball carriers in the Homecoming game against Catawba.

Billy Ellis digs for yardage against a tough Newberry line.

More of Bill Burk's outstanding defensive work stops a Newberry drive.

Ted Phelps rolls for some of the 140 yards he gained Homecoming day.

Paul Infinger meets a host of Mountaineers from Appalachian after completing a pass.

Warren Whittaker just releases the ball before being hit by a Buccaneer of East Tennessee State University.

Phelps skirts left end against East Tennessee for big yardage.

BASKETBALL

First Row: Ed Cole, Buddy Hayes, Rob Payne, Barry Lentz, Jimmy Littlefield, Tom Leahy. *Second Row:* Buddy Cubitt, John Hendrix, Neal Meyer, Frank Talley, Willie Pegram, Mac Lemmons, Whit Payne.

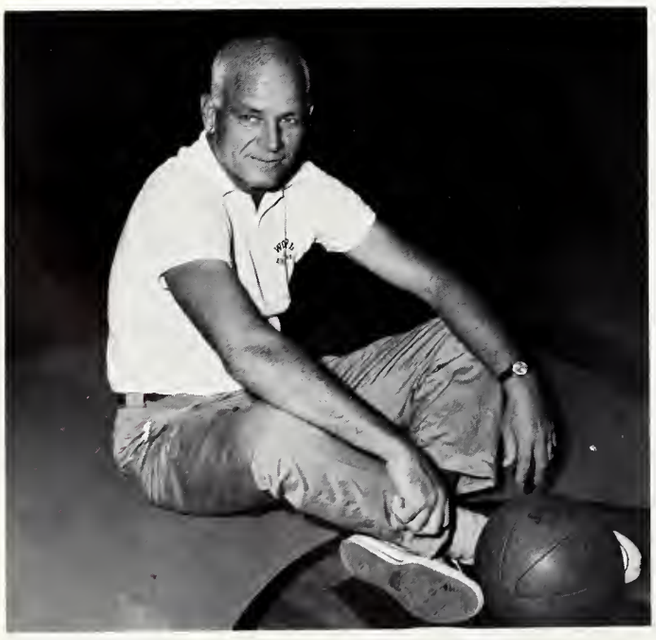

In spite of prolonged injuries to veteran players, Coach Gene Alexander again led the Terriers to one of the state's best records.

A blend of experienced veterans and talented freshmen carried the 1965-66 Terriers to another outstanding season. Gene Alexander's charges posted a 17-9 won-lost record. Buddy Hayes, Mac Lemmons and Buddy Cubitt closed out brilliant careers at Wofford with Hayes ending up third among all-time Wofford scorers. Next year's team will be young and doubtless will count on Jimmy Littlefield, Willie Pegram and Barry Lentz to spearhead it to more victories.

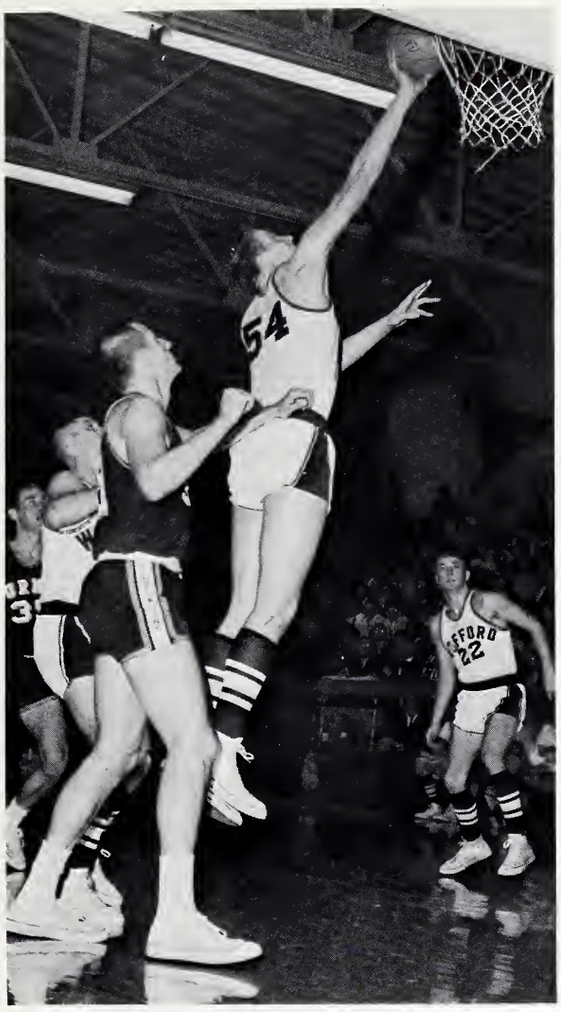

Willie Pegram teaches Furman's Bane Sarrett some of the finer points of offensive rebounding.

Teamwork!

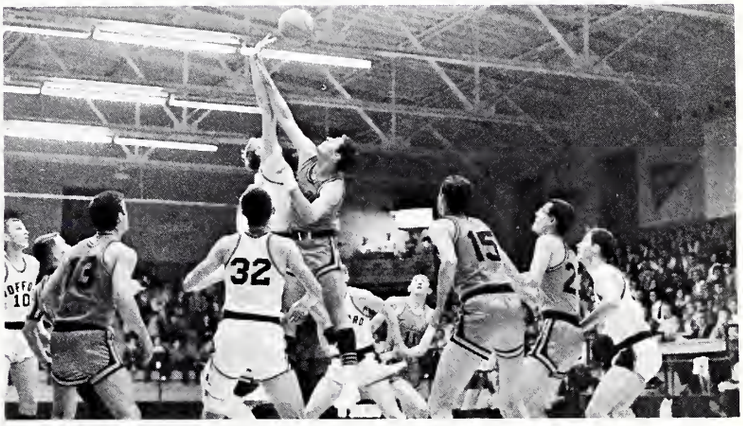

Mr. Ref! Would you believe a foul on that jump ball?

Pegram triggers a fast break by blocking this shot.

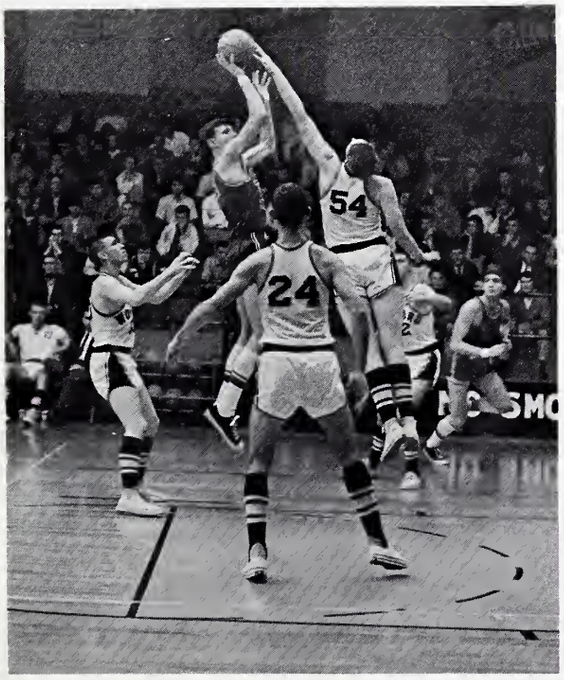

Littlefield feeds to Hayes, the state's leading scorer.

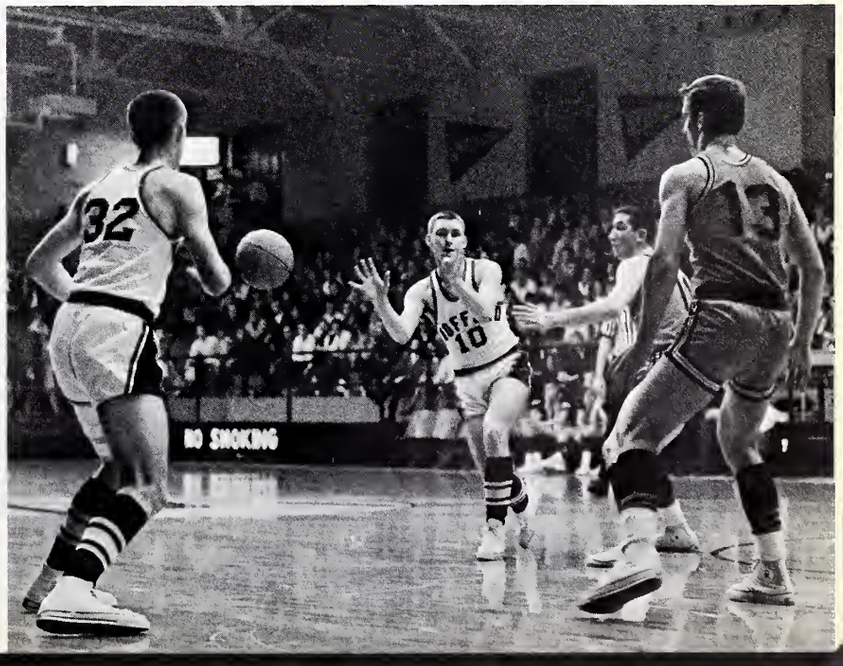

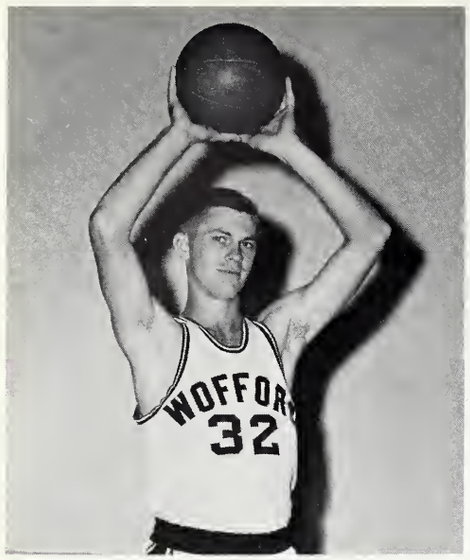

BUDDY HAYES

BARRY LENTZ

BUDDY CUBITT

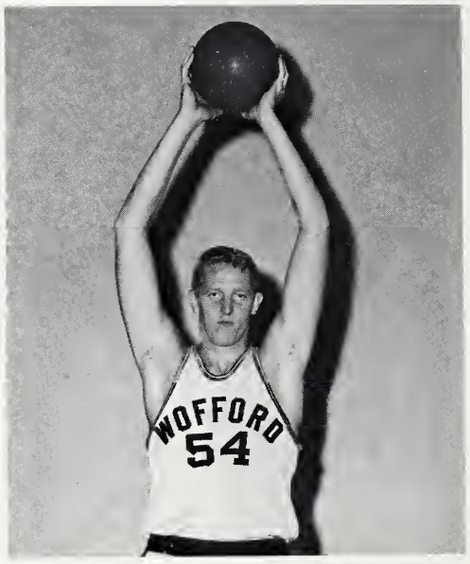

WILLIE PEGRAM

MAC LEMMONS

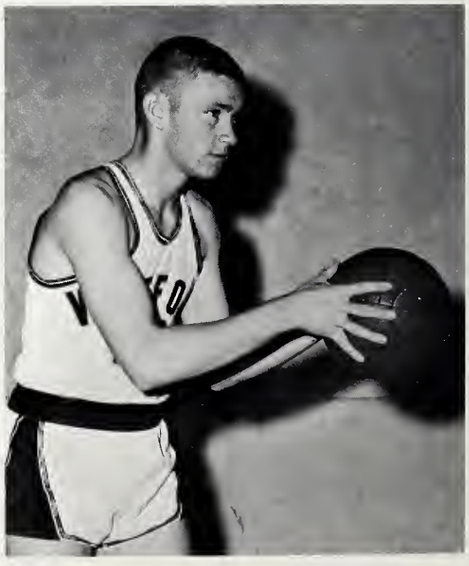

JIMMY LITTLEFIELD

Wofford	54	Newberry	51
Wofford	65	Erskine	58
Wofford	73	Elon	97
Wofford	64	E. T. S. U.	99
Wofford	66	Milligan	56
Wofford	79	Mars Hill	66
Wofford	92	Belmont Abbey	55
Wofford	81	Lenoir Rhyne	70
Wofford	84	Appalachian	81
Wofford	93	Western Carolina	94
Wofford	69	Elon	79
Wofford	82	Pembroke	62
Wofford	92	Tusculum	83
Wofford	66	Mercer	75
Wofford	74	Furman	79
Wofford	70	Belmont Abbey	93
Wofford	92	Mercer	73
Wofford	65	Erskine	63
Wofford	84	Tusculum	67
Wofford	97	Milligan	63
Wofford	83	Pembroke	68
Wofford	83	Piedmont	71
Wofford	102	Mars Hill	82
Wofford	56	Erskine	64
Wofford	74	Furman	79
Wofford	111	Piedmont	49

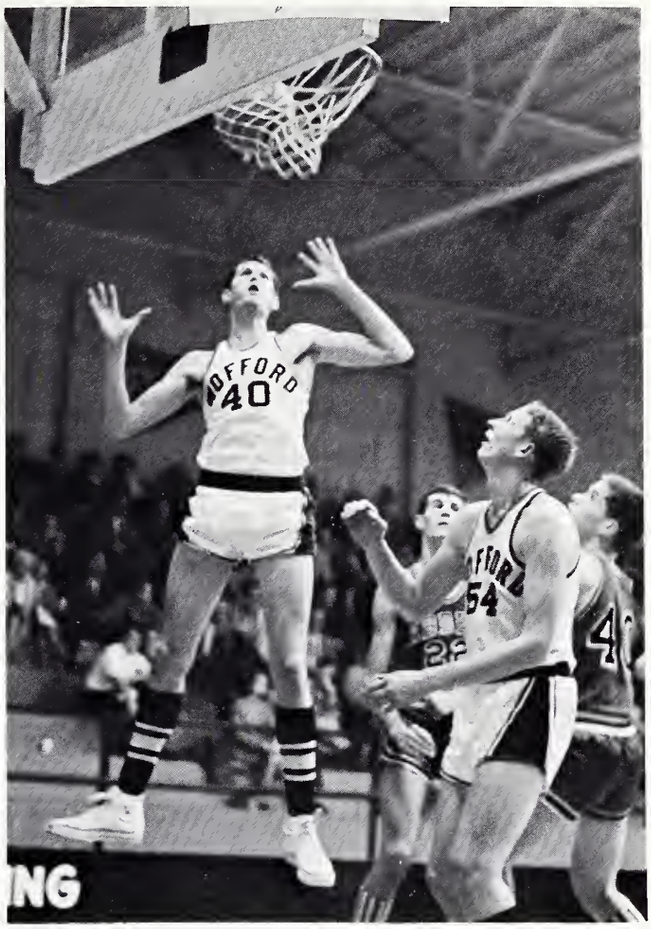

Easy! Big fella.

Talley hustles for another rebound in the Belmont Abbey game.

Whit Payne sinks another long jumper.

The jolly red giant blocks an Erskine field goal attempt.

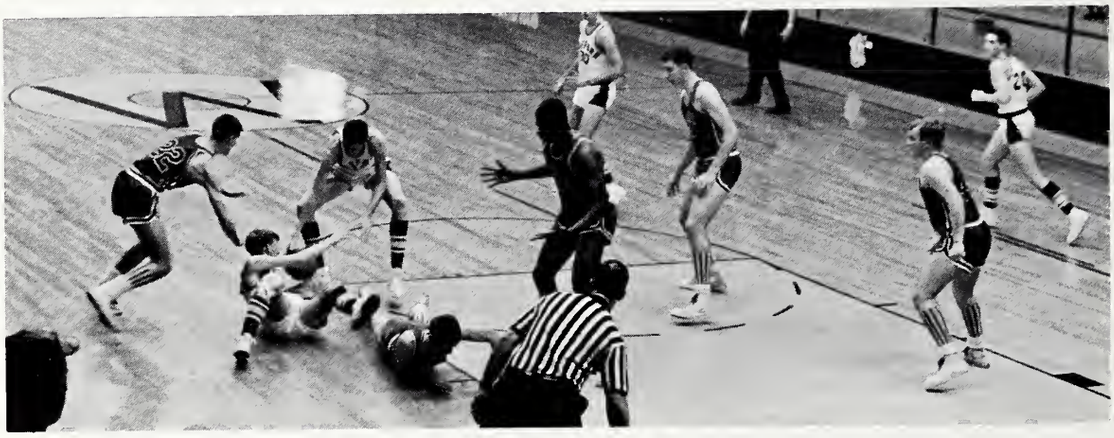

Scramble!

Freshman Neal Meyer controls this rebound.

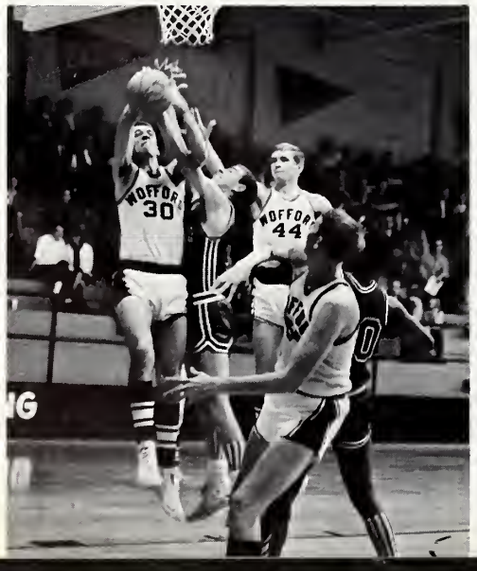

Furman shows some excellent blocking out on this shot.

The action stayed fast like this all season!

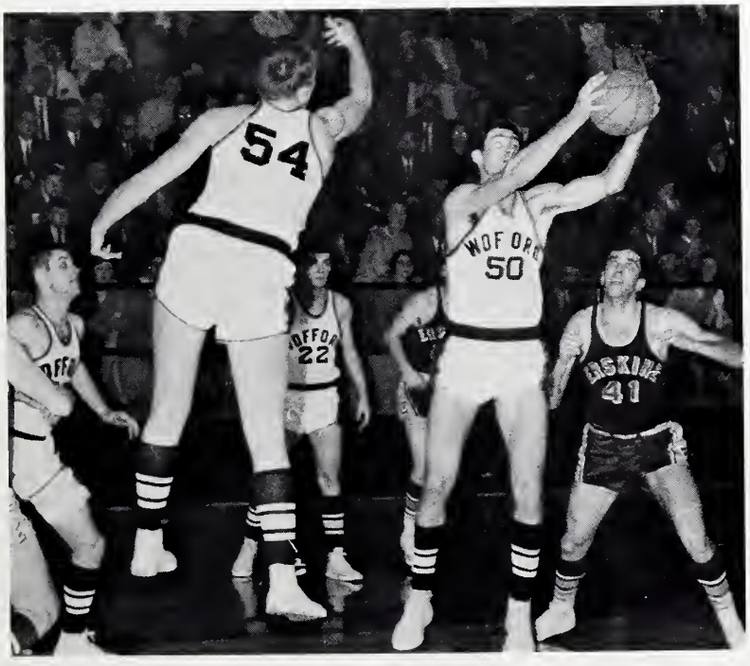

Willie and Mac keep the ball away from their friend, Bill Simpson.

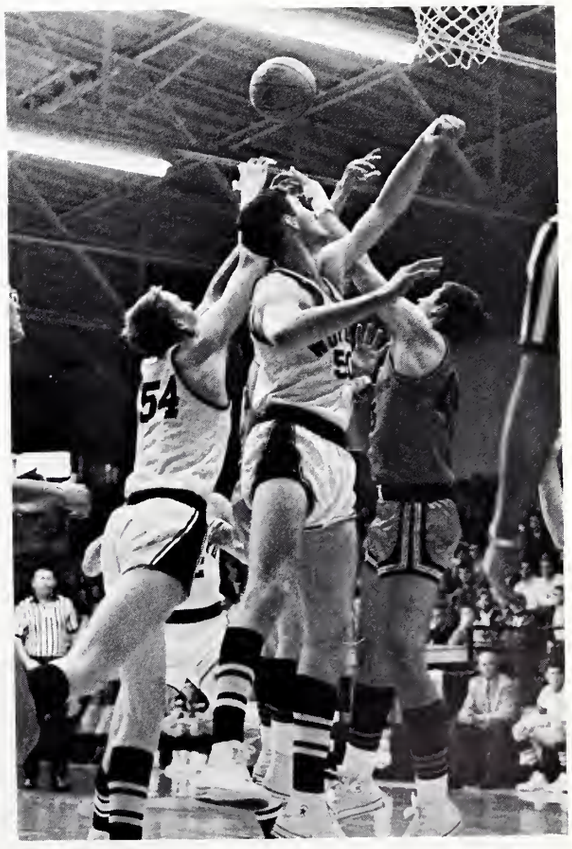

Strong rebounding was the key to the Terrier's success.

First Row: Rusty Hudson, David Nivens, Craig Burnette, Ron Wilson, Warren Whittaker, Johnny Howard. *Second Row:* Jimmy Littlefield, Rick Carlisle, Lee Knight, Fuzzy Thurston, John Hendrix, Dick Myers, Bernie Gallagher. *Third Row:* John Morton, Tony Davis, Steve Baker, Ted Phelps, Rich Miller, Joe Borum, Darrell Huffman, Coach Bakefield.

BASEBALL

Coach Brakefield with his co-captains, Rich Miller and Rusty Hudson.

Johnny Hendrix holds back on a high one in an intra-squad game.

Wofford's baseball Terriers will be out to improve last spring's losing 6-7 record. The big gun for the Terriers will be Richard Miller, who was MVP last year while batting .431. Miller should get plenty of hitting and fielding help from Warren Whittaker, Rusty Hudson and Johnny Hendrix. But several newcomers must prove themselves before the baseball team can come up with the winning formula.

Spirited practice games instill good base running habits and lots of hustle.

A spectator's view of Wofford's Law Field.

The line-up!

Steve Baker, Rick Carlisle, Joe Borum and Ted Phelps head the Terrier mound staff.

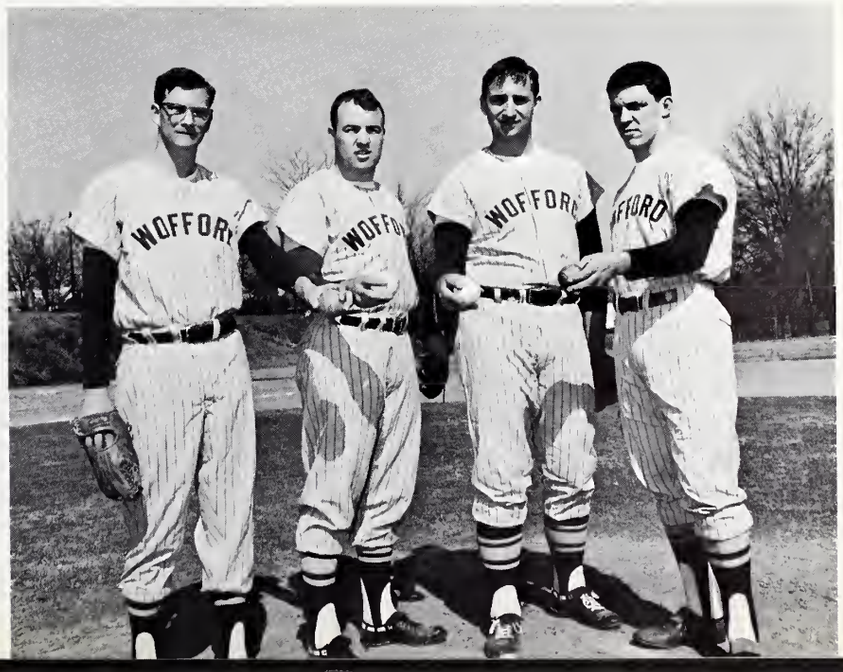

TRACK

Kneeling: Jim Jacobs, David Porter, Bill Harkey, Lewis Hazelwood. *Standing:* Coach Muirhead, Ted Smith, Bob Howard, Rick Sheppard, Danny Kraut, Slator Blackiston, Jack Kaplan, Bob Ginn, Lewis Black, Robert Caison, Louis Norcross, Tom Walton, Ron McCrady.

Here Mac works on getting the proper heighth in the broad jump.

By practicing in pairs, Ron and Jim can more nearly stimulate meet conditions.

Like Ron McCrady all hurdlers work extra on their form.

Graduation losses hit the track team hard, but Coach Bob Muirhead has a good nucleus returning in Mac Lemmons. Big Mac set a school record with 294 points last year, winning six first places in one meet. In addition to Mac, this year's team will feature Ron McCrady in the hurdles and Tom Walton, Bill Harkey and Jim Jacobs in the middle distance races. How well the new men develop will determine the success of this year's squad.

Quick 440's are good drill for track men regardless of their event.

Form like this helped Mac Lemmons rack up 294 points last year.

All-out effort is one of Mac's keys to success.

Kneeling, Left to Right: Gene Breaznell, Joe Good, Dane Freeman, John Miller. *Standing:* Tommy Stokes, Charles Knight, Garfield Rosengren, Charlie Fowler, David Hardy, Manager. *Absent:* Professor J. E. Seegars, Jr., Coach.

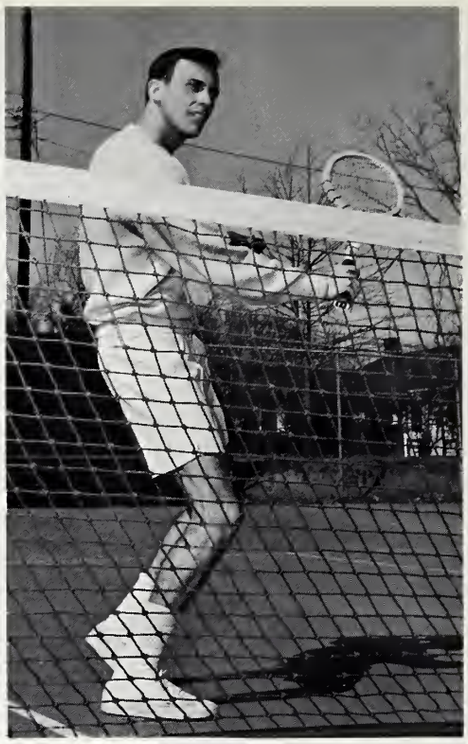

First man John Miller excels in his ability to play a steady game.

TENNIS

Joe Good works hard to perfect the all-important backhand stroke.

In this action Joe Good and Dane Freeman are competing in one of the many pre-season matches.

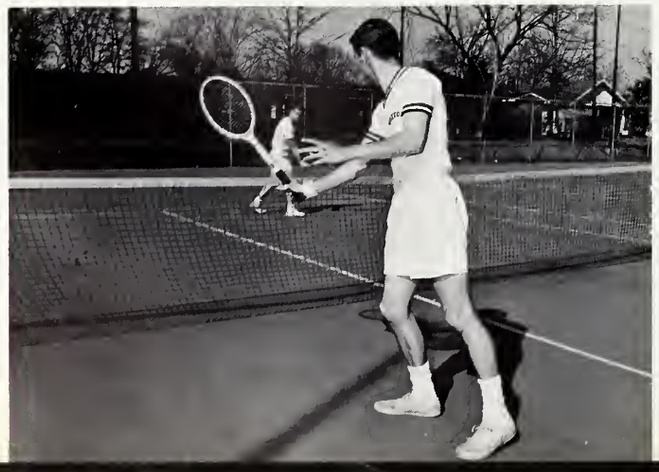

George Reynolds finds the course a bit sandy during his match with George Holliday.

Team Captain Bill Ziegler and Coach Earl Buice.

GOLF

George Reynolds lifts the ball cleanly out of the sand trap.

Kneeling: Jim Getgood, George Holliday, Don Taylor, George Reynolds, Bert Wolfe, Arthur Smith. *Standing:* Dick Sturkie, Billy Hough, John Kester, Kirk Ham, Roddy Stroman, David Connelly, Johnny Pettett, Leo Beckman, Bill Ziegler.

Roddy Stroman sends a birdie putt on its way in a match with Don Taylor.

SPRING SPORTS RECORDS - 1965

BASEBALL

Capt.: Danny Broome

MVP: Richard Miller

Lettermen:

Adams, W. L.
Borum, Joseph
Broome, Danny **
Burnett, Craig
Chones, Terry
Gallagher, Bernard
Hendrix, Johnny
Hudson, George
Infinger, Paul
Miller, Richard
Stuart, Charles **
Whittaker, Warren
Young, Charles
Jordon, Lyde K.**

TRACK

Capt.: John Gregg

MVP: Richard Miller

Lettermen:

Davis, Jack
Gregg, John **
Haverstock, John
Lane, Bill **
Lemmons, Mac
Phillips, Lanier
Pickens, Bob **
Checkovich, John **

** Senior Awards

GOLF

	W	O
Belmont Abbey	24½	2½
South Carolina	8	13
Presbyterian	11½	15½
Clemson	10	11
South Carolina	10	11
E. Tenn. State	25	2
Appalachian	25	2
Catawba	16	0
Belmont Abbey	21	6
E. Tenn. State	18	9
Milligan	27	0
Erskine	18	0
Augusta	22½	4½
Presbyterian	13	12
Catawba	14	2
Citadel	17	10
Col. of Charleston	27	0
Furman	18	9
Furman	24½	2½
Appalachian	2	25

TENNIS

Capt.: Hamp Culler

MVP: Buddy Cubitt

Lettermen:

Cubitt, Buddy
Culler, Hamp **
Fowler, Charles
Good, Joe
Miller, John
Stokes, Tommy
Varner, Dennis
Nicholson, Larry

BASEBALL

	W	O
Lenoir Rhyne	12	13
Belmont Abbey	4	3
Catawba	4	8
Furman	4	10
Piedmont	3	5
Piedmont	11	4
Erskine	4	6
Presbyterian	7	2
Presbyterian	8	5
Belmont Abbey	4	1
Erskine	0	7
Newberry	2	10
Furman	3	2

TRACK

	W	C
Elon	74	57
Milligan	71	64
Brevard	63	59
Brevard } Lees McRae }	63	59
		41
Presbyterian	54	27
Appalachian	84	52
E. Tenn. State	28	106
Davidson Relays	1	
Brevard } N. Greenville }	77	74
		19
Carson-Newman	69	67
Lenoir Rhyne	50½	85½
Presbyterian	74	56
NAIA Dist. (4th place)	33 pts.	

GOLF

Capt.: David Henderson

MVP: William C. Zeigler

Lettermen:

Brock, Carl **
Henderson, David **
Reynolds, George
Smith, William
Stroman, Henry
Zeigler, William C.

TENNIS

	W	O
Belmont Abbey	9	0
South Carolina	4	5
Furman	6	3
South Carolina	5	4
Grove City	2	7
Ball State	2	7
Slippery Rock	6	3
Erskine	2	7
Col. of Charleston	3	6
Davidson	0	9
W. Carolina	9	0
Erskine	3	6
Furman	4	5
Belmont Abbey	9	0
Col. of Charleston	2	7

INTRAMURALS

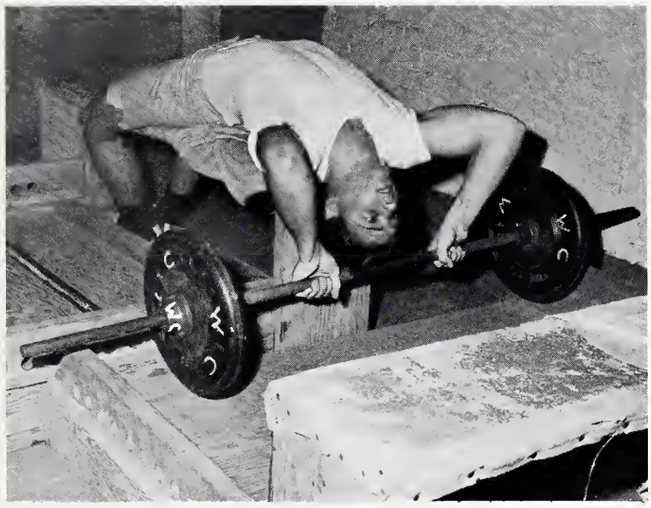

Many boys like Craig Thomas use the weight room to keep in shape.

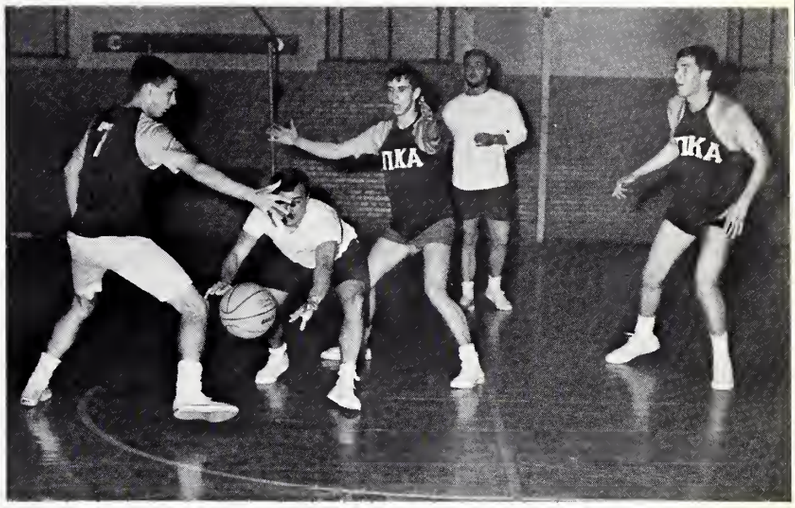

Randal Robinson latches onto a stray ball during a close basketball game.

Volleyball spikes like this one have caused more than one bloody nose.

Because of Dayvault's superior speed, Perrow has to try to outwit his opponent.

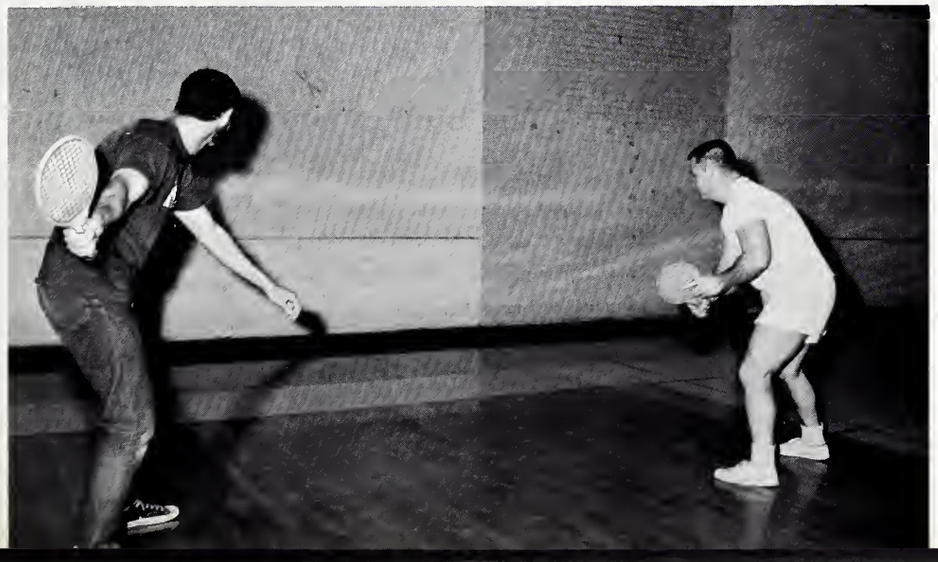

Whit Wallace slams another point during his ping-pong competition.

Dennis Adams punts to the Pi Kappa Phi's, who were the intramural football champions.

Nearly everyone got in on the act during free throw competition.

Under excellent faculty and student leadership, Wofford sports one of the finest intramural programs in the South. Its keynote is frequent and total participation by all students who wish to compete for the various teams.

More fast volleyball action!

John Reeves, with hair on his face, and Tommy Duncan, with hair on his stomach, hustle for this rebound.

Standing, Left to Right: Edgar Morris, Susan Eastland, R. L. Cox, Bit Morris, Kirby Hammond, Dee Moses, Bob Arial, Dana Irwin, Frank Morris.

CHEERLEADERS

Nine screaming cheerleaders, Baron Ben and the Terrible Terrier led Wofford's student body in support of all our 1965-66 athletic teams. With the aid of their advisors, Maj. Claude Kicklighter and Capt. Paul Kennedy, the cheerleaders instilled a new brand of school spirit in the Wofford Community and inspired even greater efforts from our athletes.

K HUDSON
STEIN'S
STEIN'S
AMERICA'S GREATEST CLOTHIERS
Reynolds
JOHN'S BARGAIN STORE
LUGGAGE SHOP
BOBO OFFICE SUPPLY
The BARGAIN CENTER
CENTER
HOTEL FRANKLIN
Chrysler
ELEKTRA

ADVERTISEMENTS

STUDENT DIRECTORY

NAME	HOME ADDRESS AND RANK
ABELL, Tillman Jesse, Jr.	Box 104, State Park, S. C. (Sr.)
ABERCROMBIE, Austin Gray	Box 355, McCormick, S. C. (So.)
ABERNATHY, Charles Frederick	5427 Carmel Park Dr., Charlotte, N. C. (Sr.)
ABRAMS, Alyn Denny	Westview Trl. Pk., Augusta Rd., Sptbg, S. C. (Jr.)
ABRAMS, John Anthony	67 Spartanburg Trl. Ct., Spartanburg, S. C. (Sr.)
ACKERMAN, Steve Marion	Rt. 2, Box 8, Greenwood, S. C. (So.)
ADAMS, Dennis Carrol	1505 Barefoot St., Hartsville, S. C. (So.)
ADAMS, John Ernest, Jr.	94 Madden Dr., Charleston Hgts., S. C. (Jr.)
ADAMS, Keith DeMaurice	Lynwood St., Camden, S. C. (Fr.)
ADAMS, Wm. Frederick, Jr. (Butch)	Rt. 2, Gastonia, N. C. (Jr.)
AITKEN, Harold Wilder	103 Reservoir Rd., Frankfort, Ky. (So.)
ALFORD, Charles Lang	225 Pleasant Ridge, Greenville, S. C. (So.)
ALFORD, John Gordon	121 Sptbg. Trl. Ct., Spartanburg, S. C. (Sr.)
ALLEN, Edward Dudley	589 Thomas St., Spartanburg, S. C. (Sr.)
ALLEN, John Andrew	416 Forest Ave., Spartanburg, S. C. (Jr.)
ALLEN, John Leonard	Rt. 7, Spartanburg, S. C. (Sr.)
ALLEN, Thomas Gary	Rt. 1, Central, S. C. (So.)
ALLEY, Charles Lecel	349 W. Hampton Ave., Spartanburg, S. C. (So.)
ALLISON, Cole Frederick (Rick)	649 Rutledge St., Sptbg., S. C. (Sr.)
ALTMAN, Jeffrey Hewlett	100 S. E. 6th St., N., Belle Glade, Fla. (Fr.)
AMMONS, Stanley Keith	3135 Longbow Dr., Spartanburg, S. C. (Sr.)
ANDERSON, James Perrin, Jr.	Rt. 2, Ninety Six, S. C. (Sr.)
ANDERSON, Wm. Marshall, Jr.	7555 Lone Oak Rd., Spartanburg, S. C. (Jr.)
ANTHONY, John Rodger	Rt. 1, Pickens, S. C. (So.)
APPLEGATE, Wm. Russell (Rusty)	261 Avon Rd., Apt. H-248, Devon, Pa. (So.)
ARENDTS, John Michael (Crash)	909 Cardinal Rd., Virginia Bch, Va. (Jr.)
ARIAIL, Robert Mills	22 N. Brookwood, Greenville, S. C. (Fr.)
ARMSTRONG, Thos. Bouchier, Jr.	101 Old Ga. Rd., Spartanburg, S. C. (Fr.)
ARNOLD, Erskine Mitchell, Jr. (Ted)	200 Bridgewater Dr., Greenville, S. C. (Jr.)
ARNOLD, Harold Camp (Buckey)	6122 San Jose, Jacksonville, Fla. (So.)
ARTHUR, Hugh Thomas, II	1013 Seven Sprgs. Rd., Spartanburg, S. C. (Jr.)
ARTHUR, James Morris, Jr.	Rt. 5, Union, S. C. (Sr.)
ATKINSON, James Larry	Box 66, Ninety Six, S. C. (So.)
AUSTIN, Richard Stephen	28 Brazell, Hogansville, Ga. (Fr.)
BABB, Johnny	Rt. 4, Inman, S. C. (Jr.)
BABB, Thomas Fontaine	816 W. Main St., Laurens, S. C. (Fr.)
BABER, Charles Blaine III (Chuck)	Box 76, Myrtle Beach, S. C. (So.)
BAGGETTE, Ballard Hanes	1708 Westwood Ave., Richmond, Va. (So.)
BAILES, Howard Leon	305 Rollins St., Orlando, Fla. (So.)
BAILEY, Joseph David	759 Front St., Spartanburg, S. C. (Jr.)
BAKER, Fletcher Keels	Rt. 2, Greeleyville, S. C. (So.)
BAKER, Steven Kent	10008 Morningside Ct., Fairfax, Va. (Fr.)
BALDWIN, Charles Selden	2530 Warwick Rd., Winston-Salem, N. C. (Jr.)
BALDWIN, John Rhett	4273 Pawnee St., Jacksonville, Fla. (Jr.)
BANKS, Robert Armstrong	112 Kemp Rd., E., Greensboro, N. C. (So.)
BANNISTER, Carroll Brooks	119 Montague St., Greenwood, S. C. (So.)
BARNETTE, Kenneth Wayne	120 E. Cleveland St., Spartanburg, S. C. (Jr.)
BATEMAN, John Drew	414 Ammons Rd., Spartanburg, S. C. (Sr.)
BATES, David Mayfield	126 Ashford, Greenville, S. C. (So.)
BATES, William Jones	Box 561, Moncks Corner, S. C. (Sr.)
BAUKNIGHT, Bruce Allen	27 Windsor Dr., Greenville, S. C. (Sr.)
BAXLEY, Pearley Beldon	Rt. 1, Box 442, Mullins, S. C. (So.)
BEACHAM, Marion Worth, Jr. (Butch)	2024 Main St., Barnwell, S. C. (Sr.)
BEASLEY, Joe Michael	Wade Hampton Ct., Rt. 6, Greer, S. C. (Fr.)
BECK, James Louis, Jr.	Rt. 4, Box 545, Fayetteville, N. C. (Sr.)
BECKHAM, Samnel Leon, Jr.	496 East Broad, Darlington, S. C. (Jr.)
BECKHOLT, Joseph Robert	116 Andover Rd., Spartanburg, S. C. (Sr.)
BECKMANN, Leo George, Jr.	5108 Abercorn St., Savannah, Ga. (Fr.)
BEERY, Edwin Newman, Jr. (Jess)	96 Remsen St., Brooklyn 1, N. Y. (Jr.)
BELK, Harry Clinton, Jr.	1273 Winchester Dr., Charleston, S. C. (Fr.)
BENSON, Barandt Clifford	Rt. 5, Spartanburg, S. C. (So.)
BENSTON, Charles Michael	21 Buena Vista, Greenville, S. C. (So.)
BERL, Herbert Ernest Mc.	4327 Albemarle St., N. W., Washington, D. C. (Jr.)
BERRY, Stephen Everett	515 Wade Hampton Blvd., Greer, S. C. (Fr.)
BETHARD, Gary Ray Anthony	905 Western St., Taylorville, Ill. (Sr.)
BICHY, Charles Edward	8 Westover Cir., Wilmington, Del. (Jr.)
BIGGERSTAFF, Jimmy Mitchell	359 Alexander Ave., Spartanburg, S. C. (Sp.)
BISHOP, Clyde Kent	P. O. Box 105, Port Royal, S. C. (Sr.)
BLACK, Lewis Creech	17 E. Mountain View Ave., Greenville, S. C. (Fr.)
BLACK, Samuel Daniel	R. F. D. 1, Clover, S. C. (Sp.)
BLACKISTON, Slator Clay	American Emb., APO 09697, New York, N. Y. (So.)
BLACKMAN, Edward B., Jr.	668 Ravenel, Spartanburg, S. C. (Sp.)
BLACKWOOD, Herbert D., Jr.	313 Pineville Rd., Spartanburg, S. C. (Sp.)
BLAKELY, Robert Franklin	150 Victoria Rd., Spartanburg, S. C. (Sp.)
BLOMQUIST, Albert George (Bert)	Forest Hills, Greenwood, S. C. (So.)
BOGAN, Richard Keith	106 Spring Valley Dr., Spartanburg, S. C. (Sr.)
BOLING, James Larry	530 Peronneau, Spartanburg, S. C. (Sp.)
BONDS, Walter Ronald	Winston Ave., Bennettsville, S. C. (Jr.)
BONNOIT, Albert Hertz	11 Franklin St., Charleston, S. C. (Sr.)
BOOSE, Howard Chatham	310 Broady Lane, Maryville, Tenn. (Fr.)
BOOTH, John Philip, IV	312 Haynesworth, Sumter, S. C. (So.)
BORUM, Joseph A., Jr. (Footsie)	721 Graydon Ave., Norfolk, Va. (Sr.)
BOST, James C.	Box 1599, Myrtle Beach, S. C. (Sr.)
BOUCHER, Harry Kenneth, Jr.	221 Monfredo St., Rutherfordton, N. C. (Sr.)
BOULWARE,, Charles Herbert, Jr.	Box 35, Summerton, S. C. (Jr.)
BOWERS, Clifford William	120-5 Crystal Springs, Spartanburg, S. C. (Jr.)
BOWERS, James Lewis	1656 Ebinport Rd., Rock Hill, S. C. (Sr.)
BOYKIN, Alfred Brevard	410 Hampton St., Camden, S. C. (Sr.)
BRADHAM, James Richard, Jr.	Rt. 1, Oswego, S. C. (Sr.)
BRADLEY, Dennis Stephen	5000 Radcliffe Rd., Columbia, S. C. (So.)
BRADLEY, Robert Baxter	228 E. Blackstock Rd., Spartanburg, S. C. (Sr.)
BRAGDON, Dannye Olin	Rt. 4, Box 440, Georgetown, S. C. (Jr.)
BRATTON, Thomas Evans	Rt. 1, Box 290, Gaffney, S. C. (Sr.)
BREAZNELL, Eugene Carder	Dewart Rd., Greenwich, Conn. (Sr.)
BRICE, Thomas William H.	151 Park Drive, Chester, S. C. (So.)
BRIDGERS, Lawrence Neil (Larry)	4006 Linwood Rd., Columbia, S. C. (Fr.)
BRIDGES, Richard Venton, II	335-B Amherst Dr., Spartanburg, S. C. (Sr.)
BRIGGS, Arthus Brailsford, Jr.	107 S. Franklin, Florence, S. C. (Sp.)
BRIGGS, Michael Owens	107 S. Franklin, Florence, S. C. (So.)
BROCK, Samuel Major	Rt. 1, Hodges, S. C. (Jr.)
BROOKS, John Thomas	355 Alden Ave., N. W., Atlanta, Ga. (Fr.)
BROWN, Ernest Rowland, Jr.	3911 Brook Road, Richmond, Va. (Jr.)
BROWN, James Neil	131 W. Cleveland Park Dr., Spartanburg, S. C. (Sr.)
BROWN, Ralph Michael (Mickey)	7115 Brown St., Spartanburg, S. C. (So.)
BROWN, Samuel Alexander	118 Ponce de Leon, Spartanburg, S. C. (Jr.)
BROWN, Steven	460 North Church St., Spartanburg, S. C. (Sr.)
BROWN, William Murry	300 S. College St., Walhalla, S. C. (Jr.)
BROWN, William Wilkins	Rt. 4, Gaffney, S. C. (Jr.)
BRUCE, Roger Riddell	507 Kimberly Dr., Greensboro, N. C. (So.)
BRUCE, Ronald Gibson	708 N. Main St., Greer, S. C. (So.)
BRUNDAGE, Roger Clinton	217 Summit Rd., Mahwah, N. J. (Fr.)
BRUNSON, George Washington	4315 Woodleigh Rd., Columbia, S. C. (So.)
BRUNSON, Joseph Woods (Jody)	1417 Mill St., Camden, S. C. (Fr.)
BRYANT, James Spencer, Jr.	Box 35, Sorrento, Fla. (Fr.)
BRYANT, Ronald Lee	Rt. 1, Pacolet, S. C. (Fr.)
BULLINGTON, Joseph Edward	Rt. 1, Spartanburg, S. C. (Fr.)
BURCH, Steve Lee	104-D Morningside St., Spartanburg, S. C. (Fr.)
BURDINE, James Harold	110 Woodlawn, Greenville, Miss. (Jr.)
BURGESS, William Mack	503 Sherwood Cir., Spartanburg, S. C. (Sr.)
BURK, William Jerome	6404 Merrill Rd., Columbia, S. C. (So.)
BURNETTE, Craig Wilburn	326 Mulligan, Spartanburg, S. C. (So.)
BURRISS, Thomas Roy	712 Abelia Rd., Columbia, S. C. (Jr.)
BURROUGHS, Edgar S., III	307 Miller St., Ft. Benning, Ga. (Fr.)
BURRUS, Philip Henry	Hunting Country, Tryon, N. C. (Sr.)
BURTNETT, John Harrison, III	4913 Kanawha Ave., Charleston, W. Va. (Fr.)
BURTON, John Cecil	R. F. D., Monetta, S. C. (Sr.)
BURTON, Malcolm Charles	26 Oakland Ave., Inman, S. C. (Fr.)
BURTON, Wilbur Darwin, III	4309 Norwood Rd., Baltimore, Md. (So.)
BURWELL, Armistead, Jr. (Buck)	1539 Stanford Place, Charlotte, N. C. (Fr.)
BUSH, Frank, Jr.	Rt. 4, Inman, S. C. (So.)
BUSICK, John Oscar	705 S. Main St., Reidsville, N. C. (So.)
BUTLER, John Arant	Rt. 1, Alcolu, S. C. (Sr.)
BYERS, Roger Jennings	Box 187, Caroleen, N. C. (Fr.)
CAISON, Robert Lee, III	306 Alpha St., N. Charleston, S. C. (So.)
CAKE, Donald Richard	3238 Nealon Dr., Falls Church, Va. (Jr.)
CALDWELL, Robert John	4-A Yorktown Apts., Greenville, S. C. (So.)
CALLISON, Edwin Woodrow, Jr.	1024 Front St., Georgetown, S. C. (So.)
CALVERT, John Patrick	Box 222, Startex, S. C. (Fr.)
CAMBER, Bruce Earle	410 Chestnut St., Wilmington, Mass. (Fr.)
CAMP, John Francis	3312 Makeway Dr., Columbia, S. C. (Fr.)
CAMPBELL, Charles Donald	108 Vickery St., Hartwell, Ga. (So.)
CAMPBELL, Frederick Lee	1115 East Beechwood Dr., Atlanta, Ga. (So.)
CAMPBELL, Grover Sammy	Box 74, Blythewood, S. C. (So.)
CANNON, Henry Oliver	531 Peronneau St., Spartanburg, S. C. (Sr.)
CARLISLE, Lewis Stack (Rick)	1 Spartanburg Rd., Lyman, S. C. (Jr.)
CARRISON, Marion Singleton (Kirk)	Rt. 2, Box 169, Rembert, S. C. (Fr.)
CARROLL, James Clark	664 Third Street, Beaver, Penn. (Sr.)
CARROLL, Smallwood G. (Woody)	58 Bartina Ln., Stanford, Conn. (Jr.)
CARTER, Bruce Guy	1201 Riverbirch Ln., Jacksonville, Fla. (Fr.)
CARTER, James Bowen	1109 Amelia Street, Newberry, S. C. (Jr.)
CARTER, Thomas David	715 S. Limestone St., Gaffney, S. C. (Sr.)
CARTRETTE, Ronald Philip	231½ Briarcliffe Rd., Spartanburg, S. C. (Sr.)
CASE, Charles Allen	Box 176, Ocean Drive Beach, S. C. (Sr.)
CASS, Robert Balentine	203 East Earle, Greenville, S. C. (Fr.)
CATON, Billy Ross	2111 Boulevard Hgts., Anderson, S. C. (Sr.)
CECIL, Richard Felder	Sherwood Cir., Spartanburg, S. C. (Sr.)
CHALK, Skinner Ambrose	2406 Evans St., Morehead City, N. C. (Jr.)
CHANDLEE, James Wood	215 E. Montclair Ave., Greenville, S. C. (So.)
CHANDLER, Marion Cecil, Jr.	210 Oakwood, York, S. C. (Sr.)
CHAPMAN, Marvin Watzel, II (Dub)	863 Greystone, Asheboro, N. C. (Fr.)
CHARLES, William Kimbrough, III	Box 276, Greenwood, S. C. (Fr.)
CHASE, Sanborn	554 Fairway Dr., Florence, S. C. (Fr.)
CHEEK, Charles McAlpine, Jr.	220 Jackson Rd., Jackson, S. C. (Fr.)
CHEEK, Jack Watt	637 Byron Rd., Columbia, S. C. (Jr.)
CHERRY, Rhude, Jr.	102-4 Crystal Spgs., Spartanburg, S. C. (Sr.)
CHILDERS, J. W., III (Chester)	Rt. 3, New Perry Rd., Greenville, S. C. (Sr.)
CHILDERS, Jantzen Eugene	South 3rd, Lockhart, S. C. (Jr.)
CHIN, Victor Ivan	26 Cummings & Third Sts., Georgetown, Bri. Gu. (So.)
CHISHOLM, W. Terrell	6139 Leesburg Pike, Apt. 501, Falls Church, Va. (Fr.)
CHONES, Terence Lee	12513 Eastbourne, Silver Springs, Md. (So.)
CLARK, Edward Stephen, Jr.	58 Laurel Ave., Cornwall, N. Y. (Fr.)
CLARK, Larry James	549 Osage St., Spartanburg, S. C. (Jr.)
CLARK, Malcolm Henry	513 North Church St., Union, S. C. (Jr.)
CLARKSON, James William	1011 Laurens, Columbia, S. C. (So.)
CLAYTON, John Edward	503 Houston St., Spartanburg, S. C. (So.)
CLEMONS, Franklin Ervin	501 S. Farr Ave., Andrews, S. C. (So.)
CLINE, David Michael	302 Heathwood Dr., Aiken, S. C. (Fr.)
CLINTON, William Hal	727 Ragin Lane, Rock Hill, S. C. (Fr.)
COATES, Stephen Charles	4875 Hammock Lake Dr., Miami, Fla. (So.)
COBB, James David, Jr.	525 Kirby Cir., Spartanburg, S. C. (Jr.)
COFFING, William P., Jr.	728 Navesink River Rd., Red Bank, N. J. (So.)
COGSWELL, William Scott	7 Sayle Rd., The Crescent, Charleston, S. C. (So.)
COLE, Edward Randolph	1529 Tanglewood Cir., Florence, S. C. (Fr.)
COLLINS, Robert Harry	Rt. 3, Lancaster, S. C. (Sr.)
COMPTON, Charles L. (Chuck)	345 Murray Rd., W. Palm Beach, Fla. (Fr.)
CONNELLY, James David	216 West Park Dr., Morganton, N. C. (Jr.)
CONNELLY, Marshall Scott	216 West Park Dr., Morganton, N. C. (Fr.)
CONRAD, William Franklin	3628 Holly Grove, Jacksonville, Fla. (Fr.)
COOK, James Glenn	3314 Devereaux Rd., Columbia, S. C. (Fr.)
COOK, Larry Gene	108 Madison Cir., Spartanburg, S. C. (Jr.)
COOK, Pierce Embree, Jr.	3200 Amherst Ave., Columbia, S. C. (Jr.)
COOK, William Roy	300 Warner Dr., Hartsville, S. C. (Sr.)
COONS, Thomas Wayne	5311 Caston Dr., N. Springfield, Va. (Fr.)
COOPER, Brian Alan	1021 Kenleigh Cir., Winston-Salem, N. C. (Fr.)
COOPER, Marion Leroy	Rt. 6, Greer, S. C. (Fr.)
CORBIN, Gary Wayne	Box 202, Drayton, S. C. (Jr.)
CORN, George Henry	207 Belvedere, Shelby, N. C. (Fr.)
CORNELIUS, Evert Dean	1511 Camellia Rd., Beaufort, S. C. (So.)
CORNWELL, Vernon Franklin	502 Schuyler Bld., Spartanburg, S. C. (Jr.)
COUCH, Gregory Stevens	117 Corrine Dr., Greenville, S. C. (So.)
COUNTS, Rema P., Jr. (Pat)	1 Valley View Lane, Greenville, S. C. (Fr.)
COVINGTON, Phillip S., Jr.	272 Wofford Campus, Spartanburg, S. C. (Fr.)
COVINGTON, Wayne Ralph	Rt. 1, Box 155, Wellford, S. C. (Jr.)
COX, Joseph Murray	134 Scruggs, Spartanburg, S. C. (Sr.)
COX, Keith Lanier	361 Mills Ave., Spartanburg, S. C. (Jr.)
COX, Reuben Lewis, Jr.	21 Evans, Cheraw, S. C. (Jr.)
CRAIG, John Thomas	Tryon, N. C. (Sr.)
CRANE, Andrew M. (Chip)	407 W. Main St., Lancaster, S. C. (So.)
CRAWFORD, William David	609 Boykin Rd., Camden, S. C. (Jr.)
CRENSHAW, Elton Dixon, Jr.	K. Milliken Ave., Drayton, S. C. (Fr.)
CREUTZBURG, Robert Arthur	783 Woodland Ave., Oradell, N. J. (Jr.)
CRIMM, Jesse Carlton	1212 Whilden Pl., Greensboro, N. C. (So.)
CROOM, Jeffrey Wayne	Bor 1590, Durham, N. C. (Fr.)
CROSBY, James Franklin	Rt. 6, Box A112, Jacksonville, Fla. (So.)
CROSLAND, George Eugene	2819 Duncan St., Columbia, S. C. (Sr.)
CROSS, Joseph Russell, Jr.	Cross, S. C. (Jr.)
CROUSE, Richard Van	Box 237, Hemingway, S. C. (So.)
CROUT, Danny Keith	Rt. 4, Box 149, Leesville, S. C. (Fr.)
CRUMPLER, David Richard	P. O. Box 1692, Myrtle Beach, S. C. (Fr.)
CUBBERLY, William Charles	505 Lafayette Dr., Wilson, N. C. (Jr.)
CUBITT, Edward Earl	450 Webber Rd., Spartanburg, S. C. (Sr.)
CULBRETH, Roger Burns	Rt. 3, Inman, S. C. (Sr.)
CULLER, Hampton Houser	Rt. 5, Box 27, Orangeburg, S. C. (Sr.)
CULLER, John Hayne	Rt. 5, Box 75, Orangeburg, S. C. (Sr.)
CUMMING, Thomas Gordon	10001 Blackthorn Ct., Fairfax, Va. (Fr.)
CUTCHIN, William Joseph	Pope Field Rd., Easley, S. C. (Fr.)

THE Citizens & Southern
NATIONAL BANK OF SOUTH CAROLINA

FEATURING SPECIAL CHECKING ACCOUNTS FOR COLLEGE STUDENTS

No Minimum Balance Required

MONTHLY STATEMENTS

Only 7¢ Per Check

MEMBER F. D. I. C.

GENERAL
BAKING COMPANY

Bakers of Bond Carolina Pride
Farm Style Bread

HEARON CIRCLE TELEPHONE 583-1421

SPARTANBURG

HORTON'S

CLEANERS AND SHIRT FINISHERS

Students Welcome

WE RENT FORMAL WEAR

"A Little Finer—A Little More Careful"

STUDENT DIRECTORY—Continued

NAME	HOME ADDRESS AND RANK
DALLARA, Dale Louis	136 Lanier Drive, Spartanburg, S. C. (So.)
DANTZLER, Marion Johnston	P. O. Box 156, Elloree, S. C. (Fr.)
DAVIDSON, Edgar Phillip, Jr.	126 Hogback Rd., Tryon, N. C. (Sr.)
DAVIS, Anthony Rhett	1125 S. Palmetto Ave., Denmark, S. C. (Fr.)
DAVIS, Craig Kendall	5115 Marlyn Dr., Washington 16, D. C. (Fr.)
DAVIS, David Oliver, Jr.	236 Gordan St., Spartanburg, S. C. (So.)
DAVIS, John Edward	6410 Noble Ave., Columbia, S. C. (Jr.)
DAVIS, John Kenyon, Jr. (Jack)	217 Country Club Rd., Asheville, N. C. (Jr.)
DAWSON, Anthony Kennedy	43 Calhoun Dr., Sumter, S. C. (Fr.)
DAWSON, George William	B23 Springvale Rd., Great Falls, Va. (So.)
DAYVAULT, Billy David	Roberson St., Petersburg, Va. (Sr.)
DEAHL, Richard Addison	5520 Hoover St., Bethesda, Md. (Sr.)
DEALE, Robert Corey	639 Colonial Dr., High Point, N. C. (Fr.)
DEATON, Kenneth Roger	22B4 Withers Ct., Spartanburg, S. C. (Jr.)
DEDAS, Virgil Arch	321B Nato Rd., Fayetteville, N. C. (Fr.)
DEMPSEY, William Noel	Rt. 5, Box 51B, Spartanburg, S. C. (Jr.)
DENSBERGER, William Jens	70 Sussex Rd., Westwood, N. J. (So.)
DICKERT, Neal Workman	909 College St., Newberry S. C. (So.)
DICKINSON, Robert Leroy, Jr.	310 Church St., Bishopville, S. C. (Sr.)
DICKSON, Patrick Bruns	622 Ridgewood Ave., Orlando, Fla. (Sr.)
DIMLING, John Nicholas	701 Oaklawn, Winston-Salem, N. C. (Fr.)
DIVVER, William Thomas	508 East Orr, Anderson, S. C. (Sr.)
DORSEY, James Edward	905 Green St., Gainesville, Ga. (Jr.)
DOWNEY, Robert Edgar	B640 Victoria Rd., Springfield, Va. (So.)
DRIGGERS, Ralph Clifton, Jr.	1907 Woods Dr., Florence, S. C. (Jr.)
DUFFIE, Lewis Traywick	355 Winn St., Sumter, S. C. (Fr.)
DUKE, Randolph Kapps	3914 Bryant St., Loris, S. C. (Fr.)
DUNCAN, Beverly Thomas (Tommy)	9 Finley St., Greer, S. C. (Fr.)
DUNKER, Jack Fanning	124 Winton Ct., Spartanburg, S. C. (Sr.)
DURSSE, Sydney Augustine	91 Georgia St., Springfield, S. C. (Sr.)
DWIGHT, Francis Marion, Jr.	U. S. 1 North, Southern Pines, N. C. (Jr.)
DYKSTRA, Paul Edwin	Nags Head, N. C. (Jr.)
EADDY, William Paul	4B21 Citadel St., Columbia, S. C. (So.)
ECKERD, William Marcus	114 Broad St., Marion, N. C. (Fr.)
EDWARDS, Arthur Burns, II	Rt. 2, Box 220, Rock Hill, S. C. (Fr.)
ELDER, Delos Montgomery	1224 Franklin St., Burlington, N. C. (Fr.)
ELEBASH, Eugene Perrin	2402 East Scott, Pensacola, Fla. (Jr.)
ELLIS, Thomas Baynard	404 Harrison St., Dillon, S. C. (Jr.)
ELLIS, William Barron, Jr.	2501 Columbus Cir., Charlotte, N. C. (So.)
ELM, Jesse Philip (J. P.)	General Delivery, Clifton, S. C. (So.)
EVE, John Rodgers	B73 S. Brevard Ave., Cocoa Beach, Fla. (Fr.)
FAILE, Thomas Michael	724 Colonial Dr., Rock Hill, S. C. (Fr.)
FARNUM, Frank Walker, III	939 Colleton St., Orangeburg, S. C. (Sr.)
FARQUHARSON, Donald James	2413 Ansley Ct., Charlotte, N. C. (So.)
FELDER, Duncan Stokes	205 E. Academy St., Union, S. C. (Sr.)
FELDER, John Gressette	West Bridge, St. Matthews, S. C. (Sr.)
FERGUSON, James Dominic	541 Norwood St., Spartanburg, S. C. (Jr.)
FERGUSON, Ralph Bruce	504 Trolley Line Rd., Graniteville, S. C. (So.)
FESPERMAN, John Howard	1112 Meadow Lane, Charlotte, N. C. (Jr.)
FEW, Joseph Allan, Jr.	Rt. 1, Anderson, S. C. (Sr.)
FISHER, Thomas Marion	Rt. 2, Greer, S. C. (So.)
FLETCHER, Thomas Baxter	505 West Pine St., Kershaw, S. C. (Fr.)
FLOOD, Barry Richard	3 Queen Anne Lane, Malvern, Pa. (Fr.)
FLOYD, James Kirkland, III	504 34th Ave., Myrtle Beach, S. C. (Jr.)
FLY, John Mayer	126 Hancock Ave., Spartanburg, S. C. (Jr.)
FORD, Don Wendell	B Merrywood Dr., Rt. 4, Taylors, S. C. (So.)
FORRESTER, John Grady	3615 Broad St., Loris, S. C. (So.)
FOSTER, Frederick Montague (Monty)	10B-5 Crystal Springs, Sptbg., S. C. (So.)
FOSTER, James Gilbert, Jr.	Rt. 3, Box 177-A, Rock Hill, S. C. (Fr.)
FOSTER, Ronald David	White Stone, S. C. (So.)
FOSTER, Wayne Carroll	Rt. 2, Woodruff, S. C. (Jr.)
FOWLER, Arthur Massey, Jr.	P. O. Box 14, Loudon, Tenn. (So.)
FOWLER, Charlie Linwood, II	411 Timrod Park Dr., Florence, S. C. (Jr.)
FOWLER, Dennis Dwayne	721 W. Smith St., Gaffney, S. C. (Sr.)
FOXWORTH, Michael James	2313 Loch Lomond Dr., Winter Haven, Fla. (Fr.)
FOY, Lucius Barrington	506 Trakas Ave., Greenwood, S. C. (Jr.)
FRASER, Henry McCord	2310 Sanford Lane, Charlotte, N. C. (So.)
FREEMAN, John Mitchell	3225 Whitehall Rd., Columbia, S. C. (So.)
FREEMAN, Robert Dane	7B3 N. Main St., Hendersonville, N. C. (Jr.)
FREY, James Dodson	Box 2B7, Fairforest, S. C. (So.)
FULLER, Priest Campbell	1729 N. Main St., Greenville, S. C. (Fr.)
FULLER, Sammy Wingo	Rt. 1, Campobello, S. C. (Sr.)
FULMER, John Gilbert, Jr.	223 Riggs Dr., Clemson, S. C. (Sr.)
FULMER, Michael Henry	223 Riggs Dr., Clemson, S. C. (So.)
FUSCO, Arthur Geiger	2030 Glenwood Rd., Columbia, S. C. (Fr.)
GAINEY, Carl Eddie, Jr.	848 Confederate St., Rock Hill, S. C. (Fr.)
GALLAGHER, Bernard Francis	3740 Camden St., Washington, D. C. (Jr.)
GAMBLE, John Reeves, III	Country Club Rd., Lincolnton, N. C. (Fr.)
GAMBLE, Robert Beasley, Jr.	Hendricks St., Lake City, S. C. (Jr.)
GAMBLE, Samuel Oliver, Jr.	R.F.D. 2, Box 10, Manning, S. C. (Jr.)
GANTT, Allen Theodore	3712 Beverly, Columbia, S. C. (Sr.)
GARR, Alfred Bruno (Butch)	15 S. New Jersey Ave., Atlantic City, N. J. (So.)
GASQUE, Johnny Joseph	Box 403, Mullins, S. C. (Fr.)
GEER, George Ralphbon, Jr.	109 Church St., Kingstree, S. C. (Sr.)
GELBURD, Joel Michael	396 Winsmith St., Spartanburg, S. C. (Jr.)
GENTRY, Landon Miles	6B0B Christine, New Orleans, La. (Sr.)
GETGOOD, James Stephen	616 Oakhurst Ave., Bluefield, W. Va. (Fr.)
GETTYS, James Riley, Jr.	1B7 Ribaut Rd., Beaufort, S. C. (So.)
GIBBS, Arnold Hugh	115 Ridgecrest Ave., Una, S. C. (Jr.)
GIBSON, Noah Francis, IV	P. O. Box 254, Tatum, S. C. (Jr.)
GILES, Randolph Scott	3022 Converse Cir., Spartanburg, S. C. (So.)
GILLIAM, Paul Watson	6B Dearborn St., Great Falls, S. C. (Sr.)
GILMER, Bryce Ronald	Rt. 3, Marion, N. C. (So.)
GILMER, Edward Davis, Jr.	7 North St., Taylors, S. C. (Sr.)
GINN, Robert McMichael	Rt. 1, Winder, Ga. (Fr.)
GLENN, Robert Ray	Rt. 1, Hamer, S. C. (Fr.)
GOFORTH, William Johnson	Rt. 1, Wellford, S. C. (Fr.)
GOLDSMITH, Mason Anderson (Andy)	Rt. 5, Paris Mtn., Greenville, S. C. (So.)
GOLIGHTLY, Jack Otto, Jr.	Lakeview Hgts, Inman, S. C. (So.)
GOOD, Joseph Cole	3733 Devereaux Rd., Columbia, S. C. (Jr.)
GOW, Robert Lawrence	5110 Barto St., Midland, Mich. (So.)
GRAHAM, James Gradford	1240 Oakland Ave., Ext., Rock Hill, S. C. (Sr.)
GRAHAM, William Martin	564 Drayton Ave., Spartanburg, S. C. (Sr.)
GRAY, Albert Walls	23B-A Highland Homes, Spartanburg, S. C. (So.)
GRAY, Robert Grimmett	12 Audubon Pl., Mobile, Ala. (So.)
GREEN, Eric Keith (Rick)	164 W. Park Dr., Spartanburg, S. C. (Fr.)
GREEN, Herman Eugene (Buddy)	1004 N. Main, Rutherfordton, N. C. (Fr.)
GREGG, Lester Stephen	40B E. Shore Dr., Spartanburg, S. C. (So.)
GRIER, Frank Barron	2707 Stratford Rd., Columbia, S. C. (Sr.)
GRIGSBY, James Allen, Jr.	P. O. Box 17, Woodford, S. C. (Sr.)
GROOM, Lloyd Thomas	1709 Brook Dr., Camden, S. C. (Jr.)
GROOMS, Marvin Burke	36-B King St., Charleston, S. C. (Fr.)
GROSS, Baety Oneal	223 S. Bonham Rd., Columbia, S. C. (Fr.)
GROTE, Nicholas Philip (Phil)	Rt. 2, Spartanburg, S. C. (Jr.)
GROTHJAHN, Harry Charles, III	750 Broxton St., Jacksonville, Fla. (So.)
GUALTIER, Robert Richard	99 N. Sixteenth St., Bloomfield, N. J. (Jr.)
GUNN, Thomas Hollis	3915 Arbor Way, Charlotte, N. C. (Fr.)
GUNTER, John Freeman	1431 Heatherwood Rd., Columbia, S. C. (Sr.)
GUNTER, Van Wyke, II	521 Woodvale Dr., Greensboro, N. C. (Jr.)
GUTHRIE, Dennis Lorenz	423 Manning Dr., Charlotte, N. C. (Sr.)
GUYTON, Rhame Arnold, Jr.	R.F.D. 1, Marion, S. C. (Fr.)
HAAS, John Edward	119 W. Earle St., Greenville, S. C. (Jr.)
HAITHCOCK, William Dana	706 Wells St., Bennettsville, S. C. (So.)
HALL, Jeffrey Creighton	10109 Ranger Rd., Fairfax, Va. (So.)
HALL, John Ronald (Duke)	Llewellyn Wood, Johnson City, Tenn. (Fr.)
HALL, Ronald Dean	Box 36, Clyde, N. C. (Jr.)
HALL, Wesley Mirhael	291 W. Wood St., Spartanburg, S. C. (Fr.)
HALLMAN, Michael Orin	12 Mt. Vista Ave., Greenville, S. C. (Fr.)
HALLMAN, Robert Lee, Jr.	12 Mt. Vista Ave., Greenville, S. C. (Jr.)
HALTIWANGER, James Nance	3411 Heatherwood Rd., Columbia, S. C. (Fr.)
HAM, Samuel Kirkland (Kirk)	50B Wisteria Dr., Florence, S. C. (So.)
HAMMOND, Charles Kirby, Jr.	17 Mills Ave., Greenville, S. C. (Sr.)
HANNA, Dennis Warren	2020 Dartmouth Ave., Winter Haven, Fla. (Jr.)
HANNA, Rolfe Millar	2322 Cloister Dr., Charotte, N. C. (Fr.)
HANNAH, Thomas Keys	B23 Clifton Rd., N. E., Atlanta, Ga. (Fr.)
HANNON, John Thomas, Jr.	5 Dale Dr., Greenville, S. C. (Fr.)
HANSON, Christopher Miller	403 27th St., Virginia Beach, Va. (Fr.)
HARALSON, James Ellis, Jr.	141 Seneca St., Calhoun Falls, S. C. (Fr.)
HARDAWAY, William Daniel (Danny)	704 Lawton Dr., Florence, S. C. (Fr.)
HARDIN, Charles Arnold	2013 Oak St., Georgetown, S. C. (Jr.)
HARDIN, James Carlisle	B6B Milton Ave., Rock Hill, S. C. (Fr.)
HARDY, David	315 Seaspray Ave., Palm Beach, Fla. (Sr.)
HARKEY, William Earl	123 Woodlawn St., Walterboro, S. C. (Fr.)
HARMON, Samuel Eugene	311B Longleaf, Columbia, S. C. (So.)
HARNED, David Terry	136 Sunset Dr., Columbia, S. C. (So.)
HARPER, Stiles Mikell, Jr.	Estill, S. C. (Sr.)
HARRIS, Edward Arvie Joe (Eddie)	P. O. Box 65, Moore, S. C. (Sr.)
HARRIS, George Edward	6306 Ridgeway Rd., Richmond 26, Va. (Jr.)
HARRIS, James Frederick	601 Atkinson St., Laurinburg, N. C. (So.)
HARRIS, Timothy Truman	Box 104, Valdese, N. C. (Jr.)
HART, David Lomax	Rt. 5, Idlewood, Greenwood, S. C. (Jr.)
HARTLEY, Dean Stanley, III	Qtrs. B, Fort Adams, Newport, R. I. (So.)
HARTZOG, Benjamin Gerard, Jr. (Jerry)	392B DuBose Dr., Columbia, S. C. (Jr.)
HASELWOOD, Lewis W., Jr.	B01 E. North St., Greenville, S. C. (So.)
HATCHELL, Michael Wayne	7422 W. Lake Dr., Spartanburg, S. C. (So.)
HAUGHAY, Donald Lee	155 Avant St., Spartanburg, S. C. (So.)
HAVERSTOCK, John Lindley	636 Cedar St., Roanoke Rapids, N. C. (So.)
HAYES, Harvey Craig	505 Heritage Lane, N. W., Vienna, Va. (So.)
HAYES, Lloyd Eugene (Buddy)	1257 Asheville Hwy., Spartanburg, S. C. (Sr.)
HAYNES, Raleigh Rogers	4094 Timuquana Rd., Jacksonville, Fla. (Sr.)
HEATH, Jack Howard, Jr.	3519 Lakeland Dr., Columbia, S. C. (So.)
HEATON, Edwin Roger	1B00 Bolt Dr., Anderson, S. C. (Fr.)
HEDRICK, Robert Ernest	110B Evans Rd., Aiken, S. C. (Fr.)
HEFNER, Ralph Stephen	Box 6B2, Tryon, N. C. (Sr.)
HEGLER, Pierce Hunter (Joe)	Rt. 4, Lancaster, S. C. (Sr.)
HENDERSON, James Franklin, Jr.	123 Green St., Chesterfield, S. C. (Sr.)
HENDLEY, Walter Harvey	137 Hillbrook Dr., Spartanburg, S. C. (Sr.)
HENDRIX, John Arthur	116 Aberdeen Dr., Greenville, S. C. (So.)
HENLEY, William Howard	109 E. Montclair, Greenville, S. C. (Jr.)
HENRY, John Patrick (Pat)	511 Beaty, Conway, S. C. (Jr.)
HENRY, Roger Howard, Jr. (Buzz)	1610 College Ave., Hartsville, S. C. (Sr.)
HENSON, Cecil Scott	1060 E. Drive, Gastonia, N. C. (Sr.)
HEPFER, Richard George	4260 Shorebrook Dr., Columbia, S. C. (Jr.)
HIERS, Richard Lester	2100 Wilson Dr., Beaufort, S. C. (Sr.)
HILL, John Maxwell	52B Poplar St., Spartanburg, S. C. (Jr.)
HINES, James McMurray, Jr.	2927 Delano Dr., Columbia, S. C. (Jr.)
HISON, William Alexander	Hwy. 401, Bennettsville, S. C. (Jr.)
HIPP, Earl Clayton, Jr. (Clay)	200 Glenn St., Whitmire, S. C. (So.)
HODGES, Thomas Munnerlyn	1912-A Old Charlotte Rd., Sptbg., S. C. (Sr.)
HOGAN, Robert Nelson	Mount Airy Rd., Stockton, N. J. (Sr.)
HOISINGTON, Charles M.	10017 Frederick Ave., Kensington, Md. (Jr.)
HOLDEN, Gary Blair	5000 Hwy. 97, Camden, S. C. (Fr.)
HOLLEY, Ferrell L., Jr.	339 Horry St., Aiken, S. C. (Jr.)
HOLLIDAY, George Judson	Galivants Ferry, S. C. (Jr.)
HOLLOWAY, John Teddy	Box 540, Ware Shoals, S. C. (Sr.)
HOLT, Ernest Alexander	509 Storey St., Burlington, N. C. (Fr.)
HOOKER, Paul Michael	B2B Reidville Rd., Spartanburg, S. C. (So.)
HOPKINS, Dan Alan	507 Hawthorne Lane, Gastonia, N. C. (So.)
HOPKINS, Robert Matthews	Rt. 1, Three Trees, Charleston, S. C. (So.)
HORTON, Andrew Jackson	Box 457, Kershaw, S. C. (Sr.)
HORTON, Edward Harkness (Ned)	309 Blackwell St., Kingstree, S. C. (So.)
HOSKINS, Gary Allen	31 Forbus St., Poughkeepsie, N. Y. (Jr.)
HOSKINS, Robert Bascom, Jr.	404 Westwood Ave., High Point, N. C. (So.)
HOUGH, William Franklin	2020 Carolina Ave., Hartsville, S. C. (Jr.)
HOWARD, Robert Sexton	109 N. Congress St., York, S. C. (Fr.)
HOWELL, Charles Edwin (Chuck)	11B5 Yorkwood Rd., Mansfield, Ohio (So.)
HOWELL, Luther C., III (Cam)	1946 Shade Lane, Columbia, S. C. (Sr.)
HOWELL, William Lawrence, III	106 West 5th Ave., Raeford, N. C. (Sr.)
HOWLE, Charles Burnett (Buddy)	Rt. 3, Darlington, S. C. (Fr.)
HOWLE, Newton Ingram, Jr. (Bill)	Rt. 3, Darlington, S. C. (Sr.)
HUDSON, George Walker, Jr. (Rusty)	506 Oak Dr., Hapeville, Ga. (Sr.)
HUDSON, John Robert	9620 Lawndale Ct., Silver Spring, Md. (Fr.)
HUDSON, Louie Morris	916 Elizabeth Rd., Shelby, N. C. (Fr.)
HUFFMAN, Everette Daryl	P. O. Box 104, Barnwell, S. C. (So.)
HUFFMAN, Huston Ira	Rt. 2, Box 263, Kings Mtn., N. C. (Jr.)
HUGHES, Gregory Clayton	606 Potomac River, Colonial Beach, Va. (Fr.)
HUGHES, James Howard	55 Broadway St., Newry, S. C. (Sr.)
HUGHES, Wm. Russell (Russ)	197 Overlook Dr., N. W., Gainesville, Ga. (Jr.)
HULL, Edward Marion	644 E. Main St., Rock Hill, S. C. (Sr.)
HUMPHRIES, Charles Rayford, Jr.	119 Goss Ave., Union, S. C. (Jr.)
HUNSUCKER, Richard Curtis	749 Eden Ter., Rock Hill, S. C. (Jr.)
HUPP, Dennis Lee	2234 River Rd., Jacksonville, Fla. (Fr.)
HURT, James Belton, Jr.	Arlington Rural Sta., Greer, S. C. (Jr.)
HUSTON, David Paul	901 Frankland Rd., Tampa, Fla. (Fr.)
HUTCHESON, Don Evans	129 Cornelius Rd., Spartanburg, S. C. (Fr.)
HUTTO, James Everette	Rt. 2, Box 144, Williston, S. C. (Fr.)
INFINGER, Paul Hugh	5519 Dobson Ave., N. Charleston, S. C. (Jr.)
IRVIN, Robert Marshall	14 Lullwater Rd., Greenville, S. C. (So.)
IVEY, David West	30 W. Seven Oaks Dr., Greenville, S. C. (So.)
JABLON, Harold William	654 Boyd St., Spartanburg, S. C. (Sr.)
JACKSON, Billy Joe	306 E. Park Ave., Spartanburg, S. C. (Jr.)
JACKSON, Bobby Joe	290 Crescent Ave., Spartanburg, S. C. (Sp.)

CLEMENT LUMBER COMPANY, INC.

Serving Builders
Home-Owners and
Industry
Since 1936

OLD UNION ROAD

SPARTANBURG

COMPLIMENTS OF

Christman and Parsons

GENERAL CONTRACTORS

170 REIDVILLE ROAD

SPARTANBURG, S. C.

COMPLIMENTS OF

GARRETT & SON

MECHANICAL CONTRACTOR

PLUMBING—HEATING—AIR CONDITIONING

PROCESS PIPING

LONG ESTABLISHED—RELIABLE—WE KNOW OUR WORK

DIAL 583-6705

SPARTANBURG, S. C.

STUDENT DIRECTORY—Continued

NAME	HOME ADDRESS AND RANK
JACKSON, Curtis P., Jr. (Bud)	23 Oak Dr., Honea Path, S. C. (Sr.)
JACKSON, James Douglas	317 Fairlane Dr., Spartanburg, S. C. (So.)
JACKSON, John Murchison	106 Everett, Bennettsville, S. C. (Fr.)
JACKSON, William Dwight	157 Stribling Cir., Spartanburg, S. C. (So.)
JACOBS, James Ansel (Jim)	103 Crescent Rd., Spartanburg, S. C. (Jr.)
JACOBS, Jimmy O'Neal (Jimbo)	405 N. Church St., McColl, S. C. (Fr.)
JACOBS, John Dillard	108 Woodrow Dr., Clinton, S. C. (Jr.)
JAMES, Alexander Colclough	540 St. Andrews Rd., Columbia, S. C. (So.)
JAMES, Arthur Augustus, III	614 Spring Lane, Sanford, N. C. (Fr.)
JAMES, Joseph Burkett	206 Brookwood Dr., Greenville, S. C. (So.)
JEROME, James Emmett, Jr.	Riverdale Trailer Ct., Drayton, S. C. (Jr.)
JOHNSON, Albert Lafayette	400 W. Main St., Liberty, S. C. (Sr.)
JOHNSON, Aubrey Lyn	833 Union Rd., Spartanburg, S. C. (Sp.)
JOHNSON, Bruce Lee	Rt. 3, Inman, S. C. (Fr.)
JOHNSON, Eugene Gaillard, III	617 Highmarket, Georgetown, S. C. (Jr.)
JOHNSON, James Edward	400 West Main, Liberty, S. C. (Fr.)
JOHNSON, John Edgar	1814 Beach Dr., Mississippi City, Miss. (Jr.)
JOHNSON, Leon Aldine	R.F.D. 2, Box 116, Lake City, S. C. (Fr.)
JOHNSON, Stewart Heath	544 Otis Blvd., Spartanburg, S. C. (So.)
JOHNSON, Thomas Ray	Box 51, Lyman, S. C. (Fr.)
JOHNSON, Todd Locke	1210 Alberta Dr., Winter Haven, Fla. (So.)
JOHNSON, Townes Boyd	108 Riverside Dr., Greenville, S. C. (So.)
JOHNSON, Weldon Ray (Butch)	S109 Circle Dr., Columbia, S. C. (Sr.)
JOHNSTON, Harry Latane	303 Johnston, St. George, S. C. (So.)
JOLLEY, Ashley Zachary	Piedmont Trailer Ct., Chesnee, S. C. (Sr.)
JOLLEY, Bobby Dean	110 N. Alabama Ave., Chesnee, S. C. (Sr.)
JOLLY, Alvin Shedrick	115 Atlantic Ave., Hempstead, N. Y. (Sr.)
JONES, Clarence Roland, Jr.	113 Penarth Rd., Spartanburg, S. C. (Jr.)
JONES, Clyde Havird, Jr.	Rt. 2, Batesburg, S. C. (Fr.)
JONES, Douglas Lee	422 S. Forest St., Spartanburg, S. C. (Fr.)
JONES, James Earl, Jr.	903 Schuyler Apts., Spartanburg, S. C. (Jr.)
JONES, John Lynwood (Lyn)	Box 427, Bowman, S. C. (Fr.)
JONES, William Crawford	10623 Kinloch Rd., Silver Spring, Md. (So.)
JORDAN, Lide Kadell (Buddy)	Rt. 2, Timmonsville, S. C. (Sr.)
JORDAN, Wm. Whitard (Whit)	4837 Carter Hill Rd., Columbia, S. C. (Fr.)
JOSEY, Jerry Johnson	140 Dennis Ave., Bishopville, S. C. (Jr.)
KAPLAN, Jack Louis	808 Lavergne, Wilmette, Ill. (Jr.)
KEELS, William Forrest, Jr.	1838 N. Inglewood St., Arlington, Va. (Jr.)
KEEN, Louis Henry, III (Buddy)	2891 Wyngate, N. W., Atlanta, Ga. (Jr.)
KEISLER, David Lemuel	Box 55, Gilbert, S. C. (So.)
KEITH, Robert Vernon	2211 Oak Ave., Hartsville, S. C. (So.)
KELLETT, Michael Parris	32 Montrose Dr., Greenville, S. C. (Sr.)
KELLEY, Bryan Douglas	212 E. Proctor St., Mullins, S. C. (Fr.)
KELLY, Gerald Alan	315 Wheeler St., Spartanburg, S. C. (Sr.)
KELLY, Thomas Nolan	Box 264, Walhalla, S. C. (Fr.)
KENNEDY, Algie Harris, Jr.	123 California Ave., Moncks Corner, S. C. (So.)
KENNEDY, Royston Bates	127 Nature Trail, Greenville, S. C. (Fr.)
KENNEDY, Winfred Ernest, Jr.	Rt. 4, Spartanburg, S. C. (Fr.)
KENNERLY, Kenneth Ryan	Rt. 2, Swansea, S. C. (Fr.)
KESTER, John Marcus, III	4053 Arbor Way, Charlotte, N. C. (Jr.)
KETCHIE, Robert Dalton	107 Ridgewood Dr., Lexiington, N. C. (So.)
KEY, Thomas Newell	3037 Cove Rd., Roanoke, Va. (Jr.)
KING, Clarence Sprott	1509 Jackson Ave., Florence, S. C. (Fr.)
KING, John Edwin	112 Contentnea, Farmville, N. C. (Fr.)
KINNEY, William Gladstone, Jr.	309 Harmon Pk. Blvd., Marion, S. C. (Jr.)
KINZIE, Kenneth Miller	152 Batesview Dr., Greenville, S. C. (Sr.)
KIRILL, Peter, Jr.	2S32 Holly Point Rd., Orange Park, Fla. (So.)
KIRKLEY, Francis Edward, Jr.	Clemson University, Clemson, S. C. (Sp.)
KIRTLEY, Albert George	P. O. Box 1112, Winter Haven, Fla. (Fr.)
KITSON, Herbert William	11B Circle Dr., Union, S. C. (Fr.)
KLAAS, John, II	6606 Darc Cir., Columbia, S. C. (Jr.)
KLATTE, Ross Alexander	214 Springwood Dr., Spartanburg, S. C. (Jr.)
KNEECE, Thomas Earl	40 Academy St., Monetta, S. C. (Jr.)
KNIGHT, Addison Palmer	4375 Venetia Blvd., Jacksonville, Fla. (Jr.)
KNIGHT, Charles Edward, Jr.	7 Merry Lane, Newport News, Va. (Jr.)
KNIGHT, W. Wee	Pinehurst, Saranac Lake, N. Y. (Jr.)
KOON, John Daniel	429 Jennings, Spartanburg, S. C. (Fr.)
KOONE, Henry Forest	Rt. 1, Union Mills, N. C. (Fr.)
KROMIDA, Michael James	1098 Arlington Ave., Plainfield, N. J. (Fr.)
LANCASTER, William Poole, Jr.	1004 Glendalyn Cir., Spartanburg, S. C. (Jr.)
LAND, John	307 West Sth St., Gastonia, N. C. (Sr.)
LANGFORD, George Robert	410 Laurens St., Camden, S. C. (So.)
LANGSTON, Fred Calvin, Jr.	1359 Hollywood Ave., Jacksonville, Fla. (Fr.)
LAWING, Forney Fenimore, Jr. (John)	160B Miller Rd., Hartsville, S. C. (Sr.)
LAWRENCE, Harold Arnold	Box 415 Calhoun Falls, S. C. (Jr.)
LAWRENCE, Russell McKellar	307 Forest Lane, Greenwood, S. C. (So.)
LAWSON, Kenneth Cecil	194 E. Pearl St., Spartanburg, S. C. (Sr.)
LAWSON, Kenneth Glenn	117-3 Crystal Spgs., Spartanburg, S. C. (Sp.)
LAWTER, John Roger	Phillips Rd., Wellford, S. C. (Sr.)
LEAHY, Thomas Duncan	401B Phylis Pl., Decatur, Ga. (Fr.)
LEAVELLE, James Richard	3336 Landerwood Dr., Charlotte, N. C. (Sr.)
LeBLANC, Joel Mark	Rt. 2, Box 300, Barnwell, S. C. (So.)
LEDGERWOOD, James Daniel	10820 Charles Dr., Fairfax, Va. (So.)
LEE, Dennis Ray	151 Lullwater Rd., Greenville, S. C. (Fr.)
LEE, James Thomas	Main St., Pacolet, S. C. (Fr.)
LEE, Jonathon Perry	215 Wales St., Alexandria, Va. (Fr.)
LEE, Wedrell Wayne	151 Lullwater Rd., Greenville, S. C. (Sr.)
LeGETTE, Charles Richard	32 Thackery Pl., Savannah, Ga. (So.)
LeGRAND, William Fain, Jr.	104 Hillside Dr., Shelby, N. C. (Fr.)
LEMMONS, David Mac	205 Overbrook Dr., Gaffney, S. C. (Sr.)
LENTZ, Francis Edward	1043 Keystone Ct., Charlotte, N. C. (Fr.)
LENTZ, Russell Barrier	605 Crystal, Spartanburg, S. C. (Fr.)
LEVER, Clyde Jefferson, Jr.	Rt. 1, Box 272, Blythewood, S. C. (Fr.)
LIDE, Thomas Norwood	601 Barnsdale Rd., Winston-Salem, N. C. (Sr.)
LIMEHOUSE, Frank F., III	1150 Broughton, Orangeburg, S. C. (Sr.)
LINDSEY, Lloyd Michael	7116 Brock St., Spartanburg, S. C. (Fr.)
LINEBERGER, Wayne Thomas	1404 Hyatt Ave., Columbia, S. C. (Fr.)
LIPSCOMB, Nathan Ores	117-1 Crystal Springs, Spartanburg, S. C. (Jr.)
LIPSCOMB, Terry Wayne	Box 56, Cate's Trailer Pk., Spartanburg, S. C. (Sr.)
LIRA, Frank Thomas	147 Dover Cir., Norfolk, Va. (Jr.)
LITTLEFIELD, James A.	19 F. St., Inman, S. C. (Fr.)
LITTLEJOHN, Claude Linwood	800 College Dr., Gaffney, S. C. (Sr.)
LITTLEJOHN, Tony Duke	104 Pleasant St., Spindale, N. C. (Fr.)
LOFTIS, William Randolph, Jr.	118 Riverside Ct., Morganton, N. C. (Fr.)
LOVELL, William David	Rt. 1, Gresham, S. C. (Sr.)
LOWE, Bruce Charles	3290 Joyce Dr., Orlando, Fla. (Fr.)
LUNDAY, John Billingslea	2220 Colony Rd., Charlotte, N. C. (Fr.)
LYNE, William John	P. O. Box 337, Flat Rock, N. C. (Fr.)
MacMURPHY, Herbert Edward	6222 Westshore Rd., Columbia, S. C. (So.)
McABEE, Jennings Gary	Box 336, McCormick, S. C. (Sr.)
McCALL, John Mark	300 Melrose Cir., Tryon, N. C. (So.)
McCRAVY, Paul Gravely	Rt. 1, Box 150, Easley, S. C. (Jr.)

NAME	HOME ADDRESS AND RANK
McCRAW, Forest Vernon	Rt. 2, Inman, S. C. (Fr.)
McCREDIE, Roger Waring	100 Crescent Rd., Spartanburg, S. C. (Jr.)
McCURDY, Robert George	130 Oaklyn Ave., Norristown, Pa. (Jr.)
McCUTCHEON, Earl Daniel	Box, 55, Roebuck, S. C. (Jr.)
McCUTCHEON, John Betts, Jr.	210 Lakeland Dr., Conway, S. C. (So.)
McDANIEL, James Maurice	712 W. Main St., Bennettsville, S. C. (Fr.)
McDANIEL, Walter Edwin, III	3 Orr Hill, Piedmont, S. C. (Sr.)
McDONALD, Hubbard Wilson, Jr.	Box 294, Clio, S. C. (Jr.)
McDOUGALL, John Olin	150B Stratford Rd., Hanahan, S. C. (Sr.)
McFADYEN, Robert Ree	304 Oakwood Dr., Raeford, N. C. (Jr.)
McGAHA, Stanley Alan	103 South 4th St., Easley, S. C. (Fr.)
McGHEE, Jerdone Coleman	S7 Hillcrest Pk., Old Greenwich, Conn. (So.)
McGRADY, Ronald Bryan	Rt. 1, North Wilkesboro, N. C. (Jr.)
McILVAINE, James Laurence, Jr.	3247 Valley Lane, Falls Church, Va. (Jr.)
McINTOSH, Atwood Irwin	Rt. 2, Box 114-A, Kingstree, S. C. (So.)
McINTOSH, William Yancey	1512 Fulton Ave., Kingstree, S. C. (So.)
McINTYRE, Ian Campbell	13 Grenadier Hgts., Toronto 3, Ontario (Jr.)
McKINNEY, John Julius	750 Malvern Ln., Augusta, Ga. (Jr.)
McKOWN, Harry Wilson, Jr.	48 North Main St., Startex, S. C. (So.)
McLAIN, James Douglas	214 Lakeland Ter., Bennettsville, S. C. (Sr.)
McLEES, Raymond Arledge	106-8 Crystal Springs, Spartanburg, S. C. (Sp.)
McLELLAN, Jack Thomason	20S Alpine Way, Greenville, S. C. (Jr.)
McLEOD, John Guyton, Jr.	707 Parkway Dr., Charleston, S. C. (Sr.)
McLEOD, Richard Kirk, Jr.	111 McQueen St., Sumter, S. C. (Sr.)
McLEOD, Yancey Alford, Jr.	420S Woodleigh Rd., Columbia, S. C. (So.)
McMAHAN, Gary Lynn	4101 S3rd Ave., Blandensburg, Md. (So.)
MAHAFFEY, James Lawrence	1413 Seward Dr., Hampton, Va. (So.)
MANCKE, Rudolph Ernest, Jr.	236 S. Park Dr., Spartanburg, S. C. (Jr.)
MARTIN, Larry Frank	4903 Rockledge Rd., Orlando, Fla. (So.)
MARTIN, Robert Francis	P. O. Box 1B1, Inman, S. C. (So.)
MASSEY, John Charles	707 Casena Dr., Aiken, S. C. (Jr.)
MASSEY, Raymond David	Rt. S, Box 77, Greenwood, S. C. (So.)
MASTEN, John Weiser	614 Oaklawn Ave., Winston-Salem, N. C. (So.)
MATHIAS, James Marion	2200 Devine St., Columbia, S. C. (Sr.)
MATHIS, Hugh Raymond	Box 4, Inman, S. C. (Fr.)
MAULDIN, William Furman, Jr.	Rt. 4, Mauldin Rd., Greenwood, S. C. (So.)
MAUNEY, Fredrick Bruce	217 Charlesworth Ave., Spartanburg, S. C. (Sr.)
MAYNARD, Rex Alderman	104 Blair Rd., Belton, S. C. (Fr.)
MEDLOCK, Robert Freer	1732 Crestwood, Columbia, S. C. (Fr.)
MEEK, Robert Henry, Jr.	110 Winfield Dr., Spartanburg, S. C. (Jr.)
MEETZE, Grover Cleveland	Box 441, Davidson, N. C. (Jr.)
MEETZE, Murray O'Neal, Jr. (Skip)	Box 306, Heath Springs, S. C. (Jr.)
MEIDE, Mose, Jr.	1S16 Marco Place, Jacksonville, Fla. (Fr.)
MERCHANT, James A., Jr.	612 Boulevard, N. E., Orangeburg, S. C. (So.)
MERRIAM, Jeffrey Asaph	S905 Walton Rd., Bethesda, Md. (Fr.)
MERRITT, John Lawrence	Rt. 3, Piedmont, S. C. (Jr.)
MERRITT, William Richard	1020 Parkins Mill Rd., Greenville, S. C. (Fr.)
MEYER, Neal Frederick	305 Braddock St., N. Charleston, S. C. (Fr.)
MICHAUX, Edward Bryan, Jr.	S07 E. Main St., Dillon, S. C. (Sr.)
MIDDLEBROOK, Stephen A., Jr.	238 Pine Forest Dr., Greenville, S. C. (So.)
MIDDLETON, Joseph Nelson	Neward Rd., Landenberg, Pa. (So.)
MILHOUS, William Riley	Box 72, Denmark, S. C. (Sr.)
MILLER, Barry Adrian	Rt. 1, Columbus, N. C. (Sp.)
MILLER, James Thomas (Tom)	304 Bailey St., Clinton, S. C. (Sp.)
MILLER, John Teague	412 North St., Greenwood, S. C. (Jr.)
MILLER, Richard Albert	456 S. Converse St., Spartanburg, S. C. (So.)
MILLER, Richard Stuart (Rich)	7497 Keystone Ln., Forestville, Md. (Jr.)
MILLER, William Thomas, Jr. (Bill)	511 Pine Street, Camden, S. C. (So.)
MILLER, Willie W., III (Billy)	909 East Ave., North Augusta, S. C. (So.)
MILLING, James Sease	Rt. 2, Box B8, Ridgeway, S. C. (Fr.)
MILTON, John McCurdy, Jr.	161 N. Fairview Ave., Spartanburg, S. C. (Jr.)
MINGLEDORFF, Lindly B.	39 East S1st St., Savannah, Ga. (So.)
MIZELL, Jackson, Jr.	2734 White Oak Lane, Jacksonville, Fla (Fr.)
MONTS, Thomas Olin, Jr.	739 S. Beltline Blvd., Columbia, S. C. (So.)
MOODY, Walter Monroe, Jr.	103 Elm St., Latta, S. C. (So.)
MOORE, Elbert Timothy, Jr.	Rt. 2, Barnwell, S. C. (So.)
MOORE, Gary Lee	S56 Palmetto St., Spartanburg, S. C. (Fr.)
MOORE, John Marion	Sunset Dr., Manning, S. C. (Jr.)
MOORE, Marvin Clifton, Jr.	110B Longstreet, Kingstree, S. C. (Sr.)
MOORE, Peter Allen	133 Canterbury Rd., Spartanburg, S. C. (Fr.)
MOORE, Samuel Clark	6 Jefferson, Liberty, S. C. (Fr.)
MORGAN, Allan Edward, Jr.	Rt. 3, Spring Valley, Greenwood, S. C. (Jr.)
MORRIS, Edgar Longette, Jr.	813 Woodland Dr., Columbia, S. C. (So.)
MORRIS, John Franklin	4S7 Sheffield Dr., Winston-Salem, N. C. (So.)
MORRISON, Raymond Lee	Rt. 4, Box 373E, Charleston, S. C. (Fr.)
MORTON, John Andrew	Route, Lancaster, S. C. (Fr.)
MOSS, Jeff Daniel	1090 S. Church St., Spartanburg, S. C. (Sr.)
MULLINAX, James Parker	122 Petty St., Gaffney, S. C. (So.)
MULLIS, Robert McNary	466S Crystal Dr., Columbia, S. C. (So.)
MUNSON, David Bennett	167 Broad St., Plainville, Conn. (Fr.)
MURPHY, Robert Edmund, Jr.	9 Walnut St., Cornwall, N. Y. (Jr.)
MYERS, Girard Joshua, III	127 Broad, Sumter, S. C. (Sr.)
MYERS, Govan Thompson, Jr.	Plantation Rd., Lancaster, S. C. (Sr.)
MYERS, Richard Lee	622 East 5B St., Savannah, Ga. (Fr.)
MYERS, Theodore Alva	409 N. Kings Hwy., Myrtle Beach, S. C. (Fr.)
NABERS, Horace Zach, III	11 Atwood St., Greenwood, S. C. (Jr.)
NEAL, Alvin Joseph	911 Haynsworth St., Sumter, S. C. (Sr.)
NEWTON, Walter Marcus	Gibson, N. C. (Jr.)
NICHOLSON, John Vinson, Jr.	Box 145, Ridgeway, S. C. (So.)
NIVENS, David A.	Rt. 7, Box 499P, Beale Ave., Greensboro, N. C. (So.)
NOLEN, John Henry	109 Sydnor Rd., Spartanburg, S. C. (Sr.)
NORCROSS, Louis Laflin	Rt. 1, Box 5S-E, Titusville, Fla. (So.)
NORDT, John Charles	3619 St. Gaudens Rd., Miami, Fla (Fr.)
NORRIS, Edgar Manly, Jr.	306 Crescent Ave., Greenville, S. C. (Fr.)
O'DELL, Robert Furman	Rt. 1, Ware Shoals, S. C. (Sr.)
O'DELL, William Fred	Rt. 1, Ware Shoals, S. C. (Sr.)
ODOM, Alvin Jennings, Jr.	600 Park Ave., Florence, S. C. (Sr.)
OLIVER, William Harold	111 Catherine St., Union, S. C. (Jr.)
O'TUEL, Ellis Michael	91S Covington, Bennettsville, S. C. (Jr.)
OVERTON, James Martin	606 Marion Sims Dr., Lancaster, S. C. (Fr.)
OWENS, Ralph Gerald	11B Carter St., Walterboro, S. C. (Sr.)
OWENS, Thomas Dean, Jr.	120 Lanford Rd., Spartanburg, S. C. (Jr.)
OWINGS, Robert Pruitt	42 Montrose Dr., Greenville, S. C. (Fr.)
OXENDINE, Leland Bruce	Rt. 3, Jonesboro, Tenn. (Fr.)
PACE, James Carol, Jr.	10 McMillan Cir., Inman, S. C. (So.)
PADGETT, Lucas Carroll, Jr.	102 Savage St., Walterboro, S. C. (So.)
PARKER, Roy Stephen	Rt. 1, Box 346, Spartanburg, S. C. (So.)
PARRIS, David Ralph	129 Wayland, Spartanburg, S. C. (So.)
PARSONS, Ellis Haywood, Jr.	1307 Greenwood Ave., Hartsville, S. C. (Jr.)

SUGAR 'N' SPICE

"where everything is nice"

Your Family Drive-In

CURB SERVICE
RESTAURANT

"The Elite of Drive-Ins"

212 - 220 PINE STREET
SPARTANBURG, SOUTH CAROLINA
PHONE 585-3991

Barreled Sunlight
Chinaline

The Non-Yellowing White Enamel that Washes like a China Plate

CART SUPPLY COMPANY

PHONE 58-5436
515 WEST MAIN STREET

I've reduced electric rates 16 times!

It's hard to imagine anything costing less today, but electricity does. In January, 1965, Duke Power made its 16th rate reduction since 1913 — the fifth in less than six years. Now the average cost of a kilowatt hour of electricity to Duke Power's residential customers is actually one-third less than 20 years ago. These rate reductions have helped Piedmont Carolinians improve their standard of living through their ever increasing use of low-cost electricity for appliances and heating.

DUKE POWER

QUALITY
FASHION
SELECTION
The Aug. W. Smith Co.
SERVICE
SATISFACTION

STUDENT DIRECTORY—Continued

NAME	HOME ADDRESS AND RANK
PASLEY, James Buckingham	509 Peronneau, Spartanburg, S. C. (So.)
PATTERSON, Drayton Smith	701 West Main St., Laurens, S. C. (Jr.)
PATTERSON, Joseph Frederick	1B47 W. Buchanan, Columbia, S. C. (Fr.)
PATTERSON, Robert Parker	3119 Kershaw St., Columbia, S. C. (Jr.)
PAYNE, George Whitfield	2601 Dulaire, Greensboro, N. C. (So.)
PAYNE, Robert Houston, Jr.	4104 Beecliff, Columbia, S. C. (Fr.)
PEARSON, William Crawford, III	Rt. 1, Box 1-J, Winnsboro, S. C. (Fr.)
PEAY, Evan Massey	140B Confederate, Richmond, Va. (Sr.)
PEDNEAU, Michael Straley	1307 Mayfair Rd., Raleigh, N. C. (Fr.)
PEGRAM, William Harlan	P. O. Box 11, Carlisle, S. C. (Jr.)
PERROW, James Frederick	1327 Hickman Rd., Augusta, Ga. (So.)
PERRY, Cole Blease	730 Maryland St., Columbia, S. C. (Jr.)
PETRAS, Christodoulos M.	Box 4026, Spartanburg, S. C. (So.)
PETTETT, John Edwin, Jr.	404 McIver St., Greenville, S. C. (Sr.)
PETTY, Paul DeWitt, Jr.	2416 Andrews Rd., Spartanburg, S. C. (Sr.)
PHELPS, Ted Milton	B51 Iron Ore Rd., Whitney, S. C. (Fr.)
PHILLIPS, Lanier Branson	Mt. Vernon Rd., Gainesville, Ga. (Jr.)
PHILLIPS, Ralph	Hart St., Union S. C. (Sr.)
PHILLIPS, Robert Mitchell	Rt. 4, Gerow Ave., Spartanburg, S. C. (Jr.)
PICKENS, Frank Major	515 Connecticut Ave., Spartanburg, S. C. (Fr.)
PIERCE, Gwin Adams	100 W. Loche Adele Dr., Spartanburg, S. C. (Sr.)
PIERCE, Johnny Wayne	406 South Ash, Ocilla, Ga. (Fr.)
PILLAR, Jan Lewis	2B5S Rogers Dr., Falls Church, Va. (Jr.)
PITISCI, James Harrell	224 Navarre Dr., Miami Springs, Fla. (Fr.)
PITTMAN, John Green	1211 Pinewood Rd., Rock Hill, S. C. (Fr.)
PITTMAN, Paul McKinley, Jr.	1211 Pinewood Rd., Rock Hill, S. C. (Sr.)
PITTS, William Roy	Musgrove Ext., Clinton, S. C. (Sr.)
PLACAK, Fredrick Emde	Box 276, Tryon, N. C. (Jr.)
PLEXICO, Walter Moore, Jr.	Seigler St., Rt. 4, Union, S. C. (Jr.)
PONDER, William Milton, III	Rt. 5, Easley, S. C. (So.)
POOLE, Charles Henry, III	1040 Greenville Hwy., Spartanburg, S. C. (Sr.)
POOLE, Harvey Haltiwanger	Rt. 3, Box 421, Mullins, S. C. (Fr.)
PORTER, David Edward	Rt. 1, Box 354, Griffin, Ga. (Fr.)
PORTER, John Vernon	1037 Park Ave., Rock Hill, S. C. (So.)
PORTER, William Joshua, Jr.	1784 Alamanda Dr., Naples, Fla. (Jr.)
POWELL, Charles L., Jr. (Buddy)	1354 Seminole Dr. Greensboro, N. C. (Fr.)
POWELL, Lewis Perrin	65B Boyd St., Spartanburg, S. C. (Fr.)
PRESTIPINO, Anthony Charles	J. Milliken, Drayton, S. C. (Fr.)
PRESTON, Philip Lewis	Warrior Dr., Tryon, N. C. (Sr.)
PRICE, James Lamar	611 W. Main St., Swainsboro, Ga. (Fr.)
PRICE, William James	415 Forest Ave., Spartanburg, S. C. (So.)
PRIDGEN, Garr Leroy	1113 N. King's Hwy., Myrtle Beach, S. C. (So.)
PRINCE, Gerald Moore	Rt. 4, Dogwood Club Rd., Spartanburg, S. C. (Sr.)
PROCTOR, James Edwin	Rt. 4, Hartsville, S. C. (Jr.)
PURCELL, Dale Baker, Jr.	240 Newberry, Aiken, S. C. (Sr.)
PUTNAM, Middleton Guerard	33S Vanderbilt, Asheville, N. C. (Fr.)
RANDOLPH, William Henry	917 Fairway Dr., Pensacola, Fla. (Jr.)
RATLIFF, Marion Preston, Jr.	Rt. 3, Box 99, Wadesboro, N. C. (Fr.)
RAWLINSON, Julius McLean, Jr.	P. O. Box 207, Greeleyville, S. C. (So.)
RAY, Peter Terrell	130 East 44th, Savannah, Ga. (So.)
REAVES, John Shepard, Jr.	710 S. Petty St., Gaffney, S. C. (Jr.)
REEVE, Gerald Ethan	252 Briarcliff Rd., Spartanburg, S. C. (Jr.)
REEVES, Bozman Rell, Jr.	17 Lindendale Ave., Charleston, S. C. (Sr.)
REEVES, Max Odean	Box 66, Pacolet Mills, S. C. (So.)
REEVES, Thomas Brantley, Jr.	Reevesville, S. C. (Sr.)
REGISTER, John Francis	310 Rockford Rd., Greensboro, N. C. (Sr.)
REMALEY, Timothy Alpha	135 North St., Springdale, Pa. (Fr.)
RENOUF, Donald Norman	53 Mathewson St., Jewett City, Conn. (Jr.)
REYNOLDS, George Lester	129 Gracemont Dr., Greenwood, S. C. (So.)
RHAME, Joseph Daniel	1906 N. Broad St., Camden, S. C. (Jr.)
RHODES, Richard Hardwick	312 Warren St., Walterboro, S. C. (Fr.)
RHODES, Theodore Milton	602 Buist St., North Charleston, S. C. (Jr.)
RICE, Thomas Lee	716 Terraces, Virginia Beach, Va. (Fr.)
RICHARD, Arthur Robert	61 Power St., Norton, Mass. (Sp.)
RICHMOND, Robert Morrison	2566 Falls Ave., Cuyahoga Falls, Ohio (Fr.)
RIDGELL, Edgar Clement, Jr.	120 W. Columbia Ave., Batesburg, S. C. (Sp.)
RIDGEWAY, Willie Ray	402 S. Church St., Manning, S. C. (Sr.)
RIGBY, Dan William, Jr.	420 Sullivan Rd., Statesville, N. C. (Jr.)
RILEY, Clarence Gregg	P. O. Box 126, Swansea, S. C. (Fr.)
RIVERS, William Elbert	Box 9B, Mt. Croghan, S. C. (So.)
RIVES, William J., Jr.	244 Charlesworth Ave., Spartanburg, S. C. (Sr.)
ROBERSON, Gordon Keith	103 Woodrow Ave., Wilmington, Del. (Jr.)
ROBERTSON, Horace Luke, III (Robin)	913 Oak Dr., Leesburg, Fla. (Fr.)
ROBERTSON, Norman L.	319 Green, Rutherfordton, N. C. (Sr.)
ROBINSON, John Guilford	1020 N. Quintana St., Arlington, Va. (So.)
ROBINSON, Linwood Ashwell	Rt. 2, Box 47, Summerton, S. C. (Fr.)
ROBINSON, Randal Martin	22 James Town Rd., Charleston, S. C. (Jr.)
ROGERS, Paul Thelton	South Main, Lake View, S. C. (Jr.)
ROGERS, Wilbert Kenneth	3420 Broad St., Loris, S. C. (So.)
ROGERS, William Fletcher	Buffalo, S. C. (Sr.)
ROLLINS, Sammie Eugene	57 Fifth St., Valley Falls, S. C. (So.)
ROSENGREN, Charles Garfield	B01 Towiston Rd , McLean, Va. (Fr.)
ROUNTREE, James Riley, Jr.	11B Harwood Hgts., Union, S. C. (Jr.)
ROWELL, John Vernon, Jr.	306 South Farr Ave., Andrews, S. C. (Fr.)
RUDASILL, Michael Lanier	Rt. 4, Inman, S. C. (Fr)
RUFF, George Alf	26 W. Avondale Dr., Greenville, S. C. (Sr.)
RUSHTON, James Howard	472 Breeze St., Spartanburg, S. C. (Fr.)
RUTHVEN, John Richardson	121B Park Ave., Hartsville, S C. (Fr.)
SALLEY, Ronald Marion	24S Carolina, Orangeburg, S. C. (Fr.)
SANDERS, Joseph Leroy	2814 Cherokee Ave., Gaffney, S. C. (Jr.)
SANDERS, Manley Conway, Jr.	44 Riley St., Sumter, S. C. (Fr.)
SANDERS, Stephen Ogletree	Forest Hills, Greenwood, S. C. (So.)
SANDIFER, Michael A.	1155 Oriental Gardens Rd., Jacksonville, Fla. (So.)
SAPP, William Harrison	Box 3, Gramling, S. C. (So.)
SATTERFIELD, Frank G.	Box 230-A, Rt. 5, Durham, N. C. (Jr.)
SAULS, Morgan Louis, Jr.	Manning, S. C. (So.)
SAWYER, James Hardin	2000 Stonehurst Dr., Nashville, Tenn. (Fr.)
SCARBORO, Milton DeFoix	427 Limestone St., Gaffney, S. C. (So.)
SCOTT, Francis Roland	2214 Cherry St., Georgetown, S. C. (So.)
SCOTT, Richard Francis	63 Benkard Ave., Newburgh, N Y. (Sr.)
SCURRY, John Carroll, Jr.	Rt. 5, Greenwood, S. C. (Fr.)
SEABROOK, John Guilds, Jr.	202 Pitt St., Mt. Pleasant, S. C. (So.)
SEABROOK, Paul DeWitt, Jr.	403 Mills Ave., Spartanburg, S. C. (Sr.)
SEARCY, David John	710 Hamlet Rd., Bennettsville, S. C. (So.)
SELLARS, Gerald Burnon	Rt. 3, Spartanburg, S. C. (Jr.)
SHACKELFORD, S. B., Jr.	3B2S Maid Marion Lane, Spartanburg, S. C. (Jr.)
SHAY, Steven Seth	Broad St., Branchville, N. J. (Fr.)
SHENNAN, John Burt	Rt., Hillandale Cir., Greenville, S. C. (Jr.)
SHEPARD, Charles Ferguson	1020 Bougainvillea, Bartow, Fla. (Jr.)
SHEPPARD, Ralph L., Jr. (Rick)	1425 Wiltshire Blvd., High Point, N. C. (Fr.)
SHONEKE, Austin Dean	Pacolet Rd., Cowpens, S. C. (Sr.)
SHOOTER, John William	Box 63, Nichols, S. C. (Jr.)
SHUFORD, Edward Hope, Jr.	214 Christian St., Cheraw, S. C. (Sr.)
SIFLY, John Townsend	37B Pike Blvd., Orangeburg, S. C. (So.)
SIMMONS, Colin Elias	1225 Bacons Bridge Rd., Summerville, S. C. (Sr.)
SIMMONS, John William, Jr.	202 E. Arlington Ave., Greer S. C. (Sr.)
SIMMONS, Raymond B.	7510 Lone Oak St., Spartanburg, S. C. (Jr.)
SIMONS, Ralph W., III	2336 24th St., S. E., Washington, D. C. (Jr.)
SIMPSON, Thomas Rex, Jr.	402 S. Main St., Mullins, S. C. (Fr.)
SIMPSON, Walter Cobb	313 Russell St., Gaffney, S. C. (Jr.)
SISCO, Charles Milton, Jr.	1329 Clarendon Ave., Florence, S. C. (Sp.)
SKIDMORE, Paul Raymond	954 Custer St., Columbia, S. C. (Fr.)
SLATON, Malcolm Walton	P. O. Box 56, Russellville, S. C. (Fr.)
SMETHIE, William Massie, Jr.	B31 Burns St., Wadesboro, N. C. (Jr.)
SMITH, Capers Franklin, Jr.	570B Colonial Dr., Savannah, Ga. (Jr.)
SMITH, Craig Alan	4 Maple St., Spartanburg, S. C. (Fr.)
SMITH, Dantzler Earle, Jr.	53 N. Main St., Startex, S. C. (So.)
SMITH, George Murrell	51B Oleander Dr., Florence, S. C. (Jr.)
SMITH, James Victor	Rt. 3, Florence, S. C. (So.)
SMITH, Lankford Theodore	136 Waddell Rd., Greenville, S. C. (So.)
SMITH, Mendel Douglas, Jr.	300 Kenwood Dr., Hartsville, S. C. (Sr.)
SMITH, Richard Dennis	1430 Fernwood Rd., Spartanburg, S. C. (Sr.)
SMITH, Robert Sidney	2526 Normandy Rd., Charlotte, N. C. (Jr.)
SMITH, Terry Duane	Rt. 2, Box 364, Bluefield, W. Va. (Fr.)
SMITH, William Arthur (Arthur)	South Main St., Mullins, S. C. (Jr.)
SMITH, William B., Jr. (Bryan)	113 Ridgeway Rd., Spartanburg, S. C. (Fr.)
SMITH, W. C., Jr. (Billy)	101 E. Tallulah Dr., Greenville, S. C. (Fr.)
SMITH, William H. (Bill)	7 Woodfern Cir., Greenville, S. C. (Fr.)
SMITH, William N., Jr. (Billy)	204 McDade Ave., Greer, S. C. (Fr.)
SOWELL, Raymond Charles, Jr.	1B01 College Ave., Hartsville, S. C. (Jr.)
SPANN, Henry Smith	615 Calhoun St., Anderson, S. C. (Fr.)
SPELL, James Everett, II	64 Chadwick Dr., Charleston, S. C. (So.)
SPENCER, Frederick Rigdon	McBroom St., Abingdon, Va. (Fr.)
SPITZ, William Arthur	2B12 Bellview, Anderson, S. C. (Jr.)
SPROTT, Jack Cherry	McLarey Rd., Summerton, S. C. (Fr.)
STALHEIM, Rodney Martin	Rt. 2, Box 34B, Florence, S. C. (Jr.)
STALLCUP, Lawrence Coffield	20B Georgia Ave., Forest City, N. C. (Jr.)
STALLCUP, Stephen Patton	B0B Georgia Ave., Forest City, N. C. (Jr.)
STANLEY, Oliver Kimory	B01 Prestwood Dr., Hartsville, S. C. (Fr.)
STANSEL, John Prentiss, III	417 Shadowbrook Dr., Burlington, N. C. (Sr.)
STANTON, Jon Payne	4102 Peachtree Cir., E., Jacksonville, Fla. (So.)
STAUBES, Chris B.	52 Bull St., Charleston, S. C. (Sr.)
STEELE, John Leroy, Jr. (Chip)	Box 125, Pamplico, S. C. (Sr.)
STEELE, Robert Sydney	132 Wayland St., Spartanburg, S. C. (So.)
STEVENSON, David Moffett	144 S. Harney St., Camilla, Ga. (Fr.)
STEVENSON, Jacob Coleman, Jr.	522 N. Vanderhorst, Winnsboro, S. C. (Fr.)
STEWART, John Blanding	120 Blanding St., Lake City, S. C. (Fr.)
STEWART, Peter Jeremy	916 Croton Dr., Alexandria, Va., (Fr.)
STILLWELL, Robert Hendrix, Jr.	P. O. Box 472, McColl, S. C. (So.)
STOCKTON, Eric William, III	3905 Woodhill Pl., Knoxville, Tenn. (Fr.)
STOKES, Doty Parker	706 Fairway Dr., Florence, S. C. (So.)
STOKES, Thomas Mason	24B9 Knox Rd., Spartanburg, S. C. (Jr.)
STONSTROM, Stephen S.	10B Culbreth Hgts., Union S. C. (Jr.)
STRICKROTT, Allen Ralph	9919 Logan Dr., Potomac, Maryland (So.)
STRINGFIELD, Jack Mitzell	2302 Whaley Ave., Pensacola, Fla. (Sr.)
STROMAN, Henry T., Jr.	1730 St. Matthews Rd., Orangeburg, S. C. (So.)
STROUP, Rodger Emerson	3643 Barclay Downs Dr., Charlotte, N. C. (So.)
STUART, Brooks S., Jr.	3B Lyman Rd., Inman, S. C. (Sr.)
STURKIE, Richard Beverly, Jr.	1241 Brentwood Dr. Columbia, S. C. (Fr.)
SUDDETH, Howard Allen	Rt. 7, Spartanburg, S. C. (Jr.)
SUGGS, Denzel Davis	Rt. 1, Box 8B, Loris, S. C. (Fr.)
SUIT, Danny Gordon	227 Latonea Dr., Columbia, S. C. (Jr.)
SULLIVAN, James Kenneth	105 Locust St., Lyman, S. C. (Sr.)
SULLIVAN, Marshall Ray	P. O. Box 6, Lake City, S. C. (So.)
SUMEREL, Thomas M., Jr.	B04 Glendalyn Ave., Spartanburg, S. C. (Sr.)
SWAFFIELD, Frederick Green	Rt. 1, Lake Murray, Lexington, S. C. (Jr.)
SWAFFORD, Doyal Edward	166 North Crest Rd., Chattanooga, Tenn. (So.)
SWEARINGEN, Jesse Monroe	609 Edisto, Johnston, S. C. (Sr.)
SWIFT, Gary Alan	1667 Shady Lane, Columbia, S. C. (Fr.)
TALBOT, George Henry, Jr.	417 Hermitage Rd., Charlotte, N. C. (So.)
TALLEY, Franklin James	220 Crosshill Rd., Pen Wynne, Pa. (Jr.)
TALLY, John Roberts	7070 Salamanca, Jacksonville, Fla. (Fr.)
TALMADGE, Louis Davis	395 Milledge Terr., Athens, Ga. (Jr.)
TAMSBERG, William Templeton	79 Montago St., Charleston, S. C. (So.)
TANNER, John Thomas	112 Brockington St., Kingstree, S. C. (So.)
TAYLOR, Clarence Edward, Jr.	4900 Kilbourne Rd., Columbia, S. C. (Sp.)
TAYLOR, Donald Reamey	Woodlands, York, S. C. (So.)
TAYLOR, John Howard	1B Lebby, Pelzer, S. C. (Sr.)
TAYLOR, Miles Gayle	4245 Ortega Forest Dr., Jacksonville, Fla. (Jr.)
TAYLOR, Ted James	Rt. 5, Lancaster, S. C. (So.)
TEAGUE, Willie Senn	30 Gary St., Whitmire, S. C. (Sr.)
TEMPLES, Andrew Kime	2417 Wallace Ave., Spartanburg, S. C. (Sr.)
TENNYSON, Robert Lawrence	5 Drayton Ave., Drayton, S. C. (Jr)
TETTERTON, William S.	215 Howard Aden Apts. Spartanburg, S. C. (Sr.)
THIBADEAU, William Cobb	1514 Victoria Falls Dr., Atlanta, Ga. (Fr.)
THOMAS, Charles C., II	B4B 4th Ave. Dr., N. W., Hickory, N. C. (Jr.)
THOMAS, Craig Walter	7651 S. 137 St., Miami, Fla. (Fr.)
THOMAS, William Charles	20 Sylvan St., Rome, Ga. (Jr.)
THOMASSON, Thurlow Carter, Jr.	110 N. Catawba St., Lancaster, S. C. (So.)
THOMPSON, Charles Evans	1205 Belvedere Dr., N. Charleston, S. C. (Jr.)
THOMPSON, James David	Rt. 1, Wellford, S. C. (Jr.)
THORPE, David Denison	21 Dyer, Ft. Bragg, N. C. (Sr.)
THRAILKILL, Thomas Bryon, Jr.	32B Carlisle St., Bamberg, S. C. (Fr.)
THURSTON, Douglas Meares	603 Hill St., Rocky Mount, N. C. (So.)
TINKHAM, James Morris	4375 Riverview Blvd., Bradenton, Fla. (Sr.)
TINSLEY, Douglas Nolen	120 Clemson St., Spartanburg, S. C. (Sr.)
TISDALE, Max Emmett	111 Logan St., Arkwright Mill, Sptbg., S. C. (So.)
TISDALE, Norman Miles	1241 Boiling Springs Rd., Spartanburg, S. C. (Fr.)
TOLBERT, Joseph Lincoln	P. O. Box 96, Ninety Six, S. C. (Sr.)
TOLBERT, Thomas Warren	P. O. Box 96, Ninety Six, S. C. (Jr.)
TOOKER, David Edward	Box 152, Silver Springs, Fla. (Jr.)
TOWNSEND, William Prentiss	406 Winston Ave., Bennettsville, S. C. (Fr.)
TRONE, Earle Knox, III	B52B Radford Ave., Alexandria, Va. (Jr.)
TRUESDALE, Bruce Henry	Rt. 2, Kershaw, S. C. (Jr.)
TUFTS, Roger Louis	415 Golfview Rd., Atlanta, Ga. (So.)
TURBEVILLE, Ralston Wright	P. O. Box 161, Turbeville, S. C. (Sr.)
ULSAKER, Christopher Webb	2309 N. Vermont, Arlington, Va. (Fr.)
UNGER, Richard Mahlon	205 Witsell St., Walterboro, S. C. (Jr.)

COPYRIGHT © 1965, THE COCA-COLA COMPANY. "COCA-COLA" AND "COKE" ARE REGISTERED TRADE-MARKS WHICH IDENTIFY ONLY THE PRODUCT OF THE COCA-COLA COMPANY.

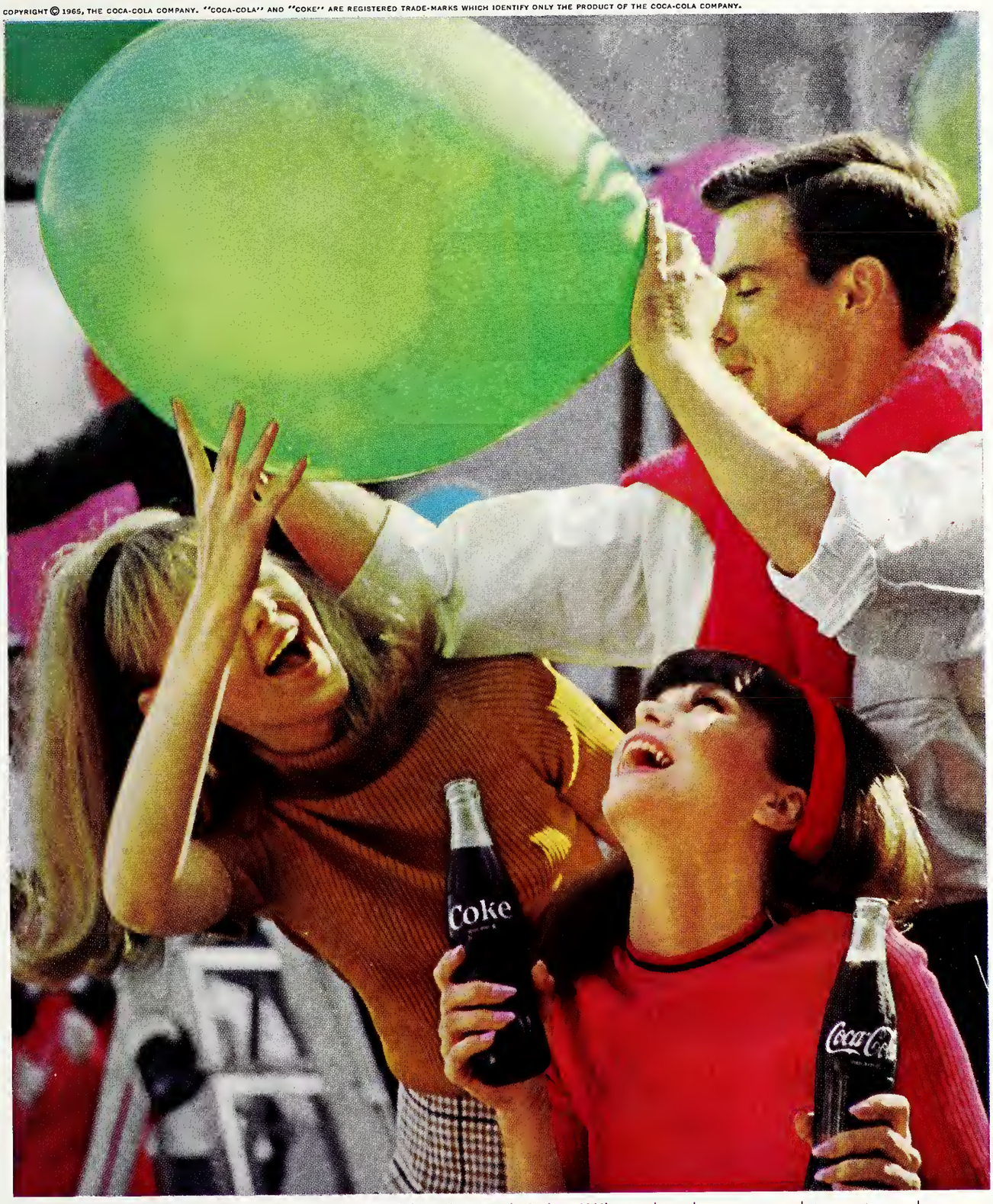

Red balloons, green balloons, lots of laughs and Coke. What else do you need to get ready for the big School Prom? Unless, it's more ice-cold Coca-Cola to make it more fun!

things go better with Coke

Drink Coca-Cola

SPARTANBURG COCA-COLA BOTTLING COMPANY, SPARTANBURG, S. C.

STUDENT DIRECTORY—Continued

NAME	HOME ADDRESS AND RANK
VANCE, Robert Michael	324 School Dr., Hartsville, S. C. (So.)
VANDIVER, Robert W.	1102 S. Enota Drive, Gainesville, Pa. (Fr.)
VanLANDINGHAM, John R., Jr.	141B Madison Ave., Florence, S. C. (Sr.)
VARNER, Dennis Cecil	Rt. 2, Box 40, Woodruff, S. C. (So.)
VARNER, George Cameron	Rt. 1, Box 221-H, Bennettsville, S. C. (Fr.)
VENTERS, Louis Edmond	Box 147, Hemingway, S. C. (Fr.)
VICCELLIO, David Brady	B915 Tidewater Dr., Norfolk, Va. (So.)
VICCELLIO, John Horsley	B915 Tidewater Dr., Norfolk, Va. (So.)
VICK, Glen Franklin	601 East A Ave., Easley, S. C. (Jr.)
VILLEPONTEAUX, Reginald Dale	201 Newell St., Moncks Corner, S. C. (So.)
VINSANT, Charles Sidney	109 Duncan Dr., Maryville, Tenn. (Sr.)
WADE, Robert Dexter	161B Ridgecrest Lane, Aiken, S. C. (Fr.)
WALDROP, William Ridgell	4902 Apache Ave., Jacksonville, Fla. (Fr.)
WALIZER, Clair Meek	42B Martello Dr., Charleston, S. C. (Sr.)
WALKER, Alexander S. (Stu)	2415 Little Fox Lane, Vienna, Va. (So.)
WALKER, Charles Reginald	285 Pine St., Spartanburg, S. C. (So.)
WALKER, Donald, Jr.	425 Briarcliff Dr., Orlando, Fla. (Fr.)
WALKER, Jack D. (Donald)	37B College St., Spartanburg, S. C. (Jr.)
WALKER, Phillip Elmore (Flip)	603 Crystal Dr., Spartanburg, S. C. (Sr.)
WALL, James Jerry	19 Vance St., Forest City, N. C. (Jr.)
WALL, Leonard Cooper, Jr.	1510 Woodland Dr., Hartsville, S. C. (Fr.)
WALLACE, Rufus Monroe, Jr.	124 Congress St., York, S. C. (Fr.)
WALLACE, Whitlow Betterton, Jr.	2810 Cabin Rd., Chattanooga, Tenn. (Jr.)
WALTERS, Charles Rufus	213 Jennings St., Greenwood, S. C. (So.)
WALTON, Charles Friend, Jr.	Rt. 1, Raleigh, N. C. (Jr.)
WALTON, Thomas Robinson	3001 Vaucluse Rd., Aiken, S. C. (Jr.)
WARD, James Ronald	North Main St. Ext., Darlington, S. C. (Fr.)
WARD, John Wesley, III	P. O. Box 15B, Rowland, N. C. (Fr.)
WARNER, Roger Martin, Jr.	59 Shoreline Dr., Gulf Breeze, Fla. (So.)
WATERS, James Richard	220 Brookwood Ter., Spartanburg, S. C. (Jr.)
WATERS, Oran Glenn	Rt. 2, Campobello, S. C. (Sp.)
WATES, John Banks, Jr.	220 Hampton Ave., Kingstree, S. C. (Jr.)
WATFORD, Edward Coker, Jr.	Box 247, Pine St., Pageland, S. C. (Jr.)
WATKINS, Johnny Steven	Forest Lake Dr., Forest City, N. C. (Sr.)
WATKINS, Rufus Walter, II (Kip)	Rt. 1, Williamston, S. C. (Fr.)
WATSON, Robert Anderson	509 Park St., Charlottesville, Va. (Fr.)
WATSON, Stanley Boroughs	725 Hawthorne Ln., Rock Hill, S. C. (Fr.)
WELBORN, Marion Broadus, Jr.	502 Woodland Way, Anderson, S. C. (So.)
WELLS, James Franklin, Jr.	P. O. Box 245, Henrietta, N. C. (Jr.)
WELLS, Nicholas Walker	106 W. Riverside, Smithfield, N. C. (So.)
WESTBERRY, James Lamar, Jr.	5B49 Cedar Oaks Dr., Jacksonville, Fla. (Jr.)
WESTENDORFF, John Ott	Sullivan's Island, Charleston, S. C. (Jr.)
WHETSELL, Thomas Dan	115S Moss Ave., Orangeburg, S. C. (Sr.)
WHITAKER, George W., III	4443 Winthrop Ave., Columbia, S. C. (Jr.)
WHITE, Barry Lane	1434 Carolyn Dr., Charlotte, N. C. (Fr.)
WHITE, Charles Warner (Chuck)	Erwin Rd., Hartsville, S. C. (Jr.)
WHITE, Odas Olden, Jr.	P. O. Box B11, Waynesville, N. C. (Jr.)
WHITE, Robert Reynolds	229 S. Blackstock Rd., Spartanburg, S. C. (So.)
WHITE, Stephen Barrie	203 Peden St., Westminster, S. C. (Fr.)
WHITE, Wain Luther	104 Eastwood, Union, S. C. (Fr.)
WHITLOCK, Wallace Eugene	863 Whitlock St., Spartanburg, S. C. (Sp.)

NAME	HOME ADDRESS AND RANK
WHITTAKER, Warren Richard	20431 N. E. 14th Court, Miami, Fla. (So.)
WIELAND, Carl Thomson	5720 Dogwood Dr., Orlando, Fla. (So.)
WIELAND, Charles Paul (Butch)	23S Breedin St., Manning, S. C. (Sr.)
WILCOX, George Paul (Biff)	235 Breedin St., Manning, S. C. (Sr.)
WILKINS, Bobby Lee	Rt. 1, Pacolet, S. C. (Sr.)
WILLARD, Michael George	1B23 Hyde Park Pl., Jacksonville, Fla. (So.)
WILLIAMS, Charles Kenneth	1516 Medway Rd., Columbia, S. C. (Jr.)
WILLIAMS, Dennis Warren	510 N. Parkdale, Chattanooga, Tenn. (So.)
WILLIAMS, Donald Chester	6612 Locust St., Falls Church, Va. (Sr.)
WILLIAMS, Frank Gerald	Rt. 1, Duncan, S. C. (So.)
WILLIAMS, Kenneth Albert	5252 Campbellton Rd., Atlanta, Ga. (Fr.)
WILLIAMS, Robert Cyrus, Jr.	211 S. Church St., Union, S. C. (Jr.)
WILLIAMS, Robert K. (Kenny)	413 N. Congdon, Georgetown, S. C. (Sr.)
WILLIAMS, Sam Charles	302 Grace Ave., Easley, S. C. (Fr.)
WILLIAMSON, Harvey McLeod, Jr.	Box 30S, Norway, S. C. (Fr.)
WILLIAMSON, Ronald W.	Wagener, S. C. (Sr.)
WILLIMON, William Henry	Rt. 4, Box 22, Greenville, S. C. (So.)
WILLIS, Tandy Rice, III	1496 E. Main St., Spartanburg, S. C. (Sr.)
WILLIS, William Allen, Jr.	3B79 Hillcrest Lane, Mobile, Ala. (So.)
WILSON, David Arlen	139 Walden Cir., Spartanburg, S. C. (Fr.)
WILSON, Harry Cooper (Bunt)	Box 132, Mayesville, S. C. (So.)
WILSON, John David	123 Cherry Rd., Clemson, S. C. (Fr.)
WILSON, John Lesesne	141 Oak St., Darlington, S. C. (Fr.)
WILSON, Robert Douglas	Rt. 3, Box 41B-A, Spartanburg, S. C. (Jr.)
WILSON, Ronald Ferber	123 Jewell, Pickens, S. C. (So.)
WISE, Clarence Rauch	131 Ridgewood Cir., Greenwood, S. C. (Sr.)
WITMER, Harry Thomas	169 Belmont St., Fall River, Mass. (Sr.)
WITMER, William David	169 Belmont St., Fall River, Mass. (So.)
WOFFORD, Adams Arnold	Rt. 3, Woodruff, S. C. (Sp.)
WOHLTMAN, Keith William	29 Broadway Ave., Colonia, N. J. (Fr.)
WOLF, John Daniel	1009 Wendover Way, Spartanburg, S. C. (So.)
WOLFE, Albert Lloyd	740 Boulevard, Orangeburg, S. C. (Fr.)
WOMACK, John Archibald	208 Woodrow Ave., High Point, N. C. (Jr.)
WONDISFORD, Floyd Edward, Jr.	210 Lake St., Hendersonville, N. C. (Jr.)
WOOD, William Austin, Jr.	Box 324, Taylors, S. C. (Jr.)
WOODARD, William Leicester	106B Otis Blvd., Spartanburg, S. C. (So.)
WORKMAN, James Neal, Jr.	Box 242, McCormick, S. C. (Fr.)
WORLEY, Joseph Edwin	2137 Cherokee Blvd., Knoxville, Tenn. (Fr.)
WORTH, Thomas Clarkson, III	310 Hill Rd., Southern Pines, N. C. (Fr.)
WRIGHT, Joe Grady, III	B03 Woodfield Dr., Anderson, S. C. (So.)
WRIGHT, Stephen Hix	3243 Eastburn Rd., Charlotte, N. C. (So.)
WRIGLEY, George, III	35 Westview Ave., Greenville, S. C. (Fr.)
WYKEL, Woodrow Donald	526 Alamo St., Spartanburg, S. C. (Jr.)
YOUNG, Glenn Edward	9024 Beatty Dr., Alexandria, Va. (So.)
YOUNG, Lewis Paul	23 Lakecrest Dr., Greenville, S. C. (Jr.)
YOUNG, Robert Wood	211 Magnolia Dr., Thomson, Ga. (Fr)
YOUNGINER, Jan Curt	151 Blyth, Greenwood, S. C. (Jr.)
ZAFFKE, Michael	Box 221, Raiford, Fla. (So.)
ZETTLER, Wilbur Thomas	Rt. 1, Box B7, Rincon, Ga. (Sp.)
ZIEGLER, William C.	1030 Middleton, Orangeburg, S. C. (Jr.)

TEXTILES...
on the way UP!

Today's textile industry plays a modern, dynamic role in our lives through its continuing scientific research and development. **Cone Mills is an important part of this great industry.**

If you are interested in joining a progressive team of people engaged in production, administration, research and sales, come to see us or write our Industrial Relations Department.

CONE MILLS CORPORATION

"Where fabrics of tomorrow are woven today."

EXECUTIVE OFFICES
Greensboro, N. C.

FINISHING PLANTS
Carlisle & Greenville, S. C.
Greensboro & Haw River, N. C.

MANUFACTURING PLANTS—Avondale, Cliffside, Greensboro, Forest City, Salisbury, Pineville, Reidsville, Gibsonville, Haw River and Hillsboro in North Carolina. Greenville in South Carolina.

SALES HEADQUARTERS — Cone Mills Inc., New York

CONE®

COMPLIMENTS OF

THE

CAMBRIDGE

HOUSE, LTD.

HILLCREST SHOPPING CENTER

PRICES'

Store For Men

113-115 North Church Street

Spartanburg, S. C.

CABANA PATIO RESTAURANT

BREAKFAST—LUNCH—DINNER

The Best Steaks Obtainable

PRIVATE DINING ROOM

Accommodates 100

Wofford College

Canteen and Bookstore

+ + +

"WHERE THE STUDENTS CONGREGATE"

WOFFORD COLLEGE LIBRARY
SPARTANBURG, S. C. 29301

GOOD PHOTOGRAPHY
MAKES
A GOOD ANNUAL

+ + +

Photographs In The

1966 Bohemian

By

WILLIS STUDIO

Established 1912

153 N. CHURCH STREET

We Photograph Anything, Anywhere, Any Time

SPARTANBURG, S. C.

ROBERT H. WILLIS

Specializing In

COMMERCIAL AND INDUSTRIAL PHOTOGRAPHY

PORTRAITS — SCHOOL ANNUALS

WEDDINGS — COLOR PHOTOGRAPHY

★ *All School Negatives Are On File, and Prints will be Made at Any Time*

Good Foods for the home...

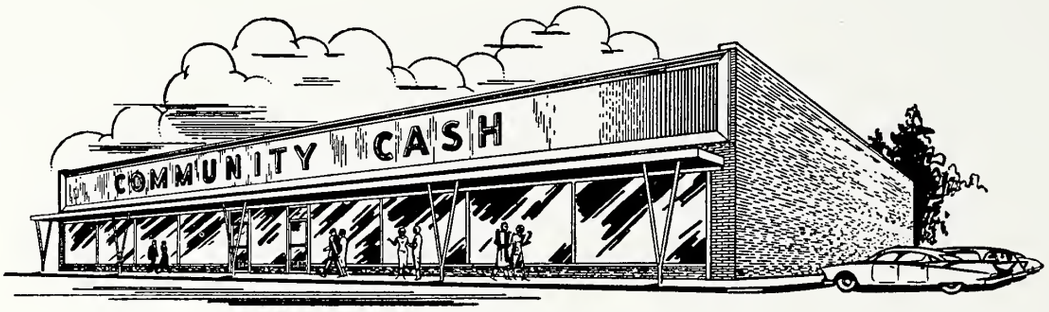

Community Cash *savings*

at our pleasant food stores

"There's one near you"

FRANK HALL TIRE SERVICE

ELECTRIC WHEEL BALANCING

QUALITY RETREADING

125 EAST KENNEDY STREET

SPARTANBURG, S. C.

PHONE 585-4353

COMPLIMENTS OF

DIXIE TIRE AND BATTERY SERVICE

304 N. CHURCH STREET

SPARTANBURG, S. C.

FURNITURE—RUGS—APPLIANCES

HAMMOND-BROWN-JENNINGS

OPPOSITE PINEWOOD SHOPPING CENTER

COMPLIMENTS OF

Artex Cleaners Incorporated

15% DISCOUNT

FOR WOFFORD STUDENTS

Foremost Dairies Of The South

The Standard of Purity and Quality

HOMOGENIZED MILK

BUTTERMILK

ICE CREAM

CREAM

There's More In Foremost

250 MAGNOLIA ST.

PHONE 582-5671

R. O. PICKENS ROOFING & SHEET METAL WORKS

All Kinds of Roofing

Serving Spartanburg Area "Since 1904"

LENNOX FURNACES and AIR CONDITIONING

TELEHONE 582-3485

LAW INSURANCE AGENCY

"Since 1892"

S. F. CANNON '04 — JACK R. CANNON '49

114 West Dunbar Street

Spartanburg, S. C.

Phone 582-2334

"The Singing Sandman"

MAURY PEARSON

411 Union St. Phone 585-2296

Esso Fuel Oil — Coal

Sand — Stone — Mortar Mix

Agricultural Lime — Cement — Fertilizer

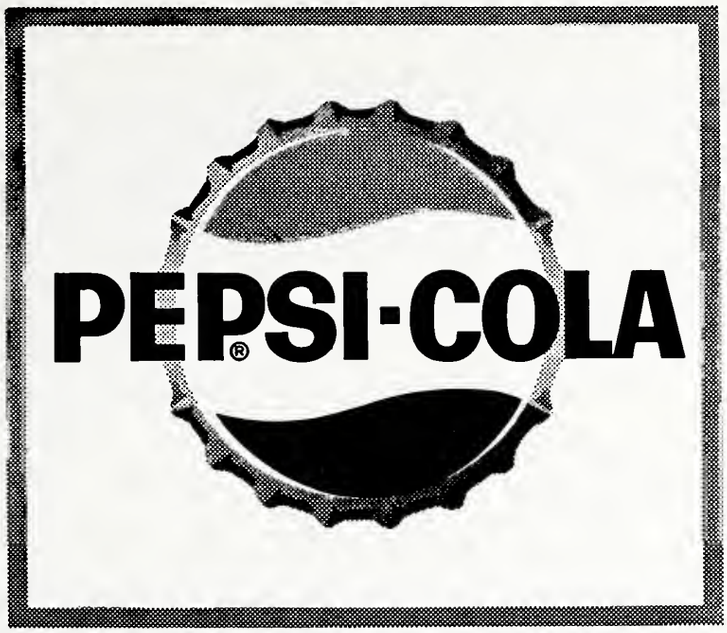

Hartness Bottling Works

PHONE 585-4353

ALEXANDER MUSIC HOUSE
200 E. Main St.

Lowery and Wurlitzer Pianos
Wurlitzer and Lowery Organs
Conn and Selmer Band Instruments
Gibson and Martin String Instruments

SPARTANBURG LUMBER AND MILLWORK COMPANY

Dealers in

LUMBER AND BUILDING SUPPLIES

459 Marion Ave. Dial 583-5481
Spartanburg, S. C.

HEINITSH - WALKER DRUG STORES

Prescriptions . . . the Heart of Our Store

Spartanburg, S. C.

QUALITY BAKERY

Spartanburg and Wofford's Favorite Bakery

184 E. Main Street Phone 582-8674
At Pinewood Shopping Center, Too!

SPARTANBURG REFRIGERATION CO., INC.

414 W. Main St. Phone 582-4577

P. O. Box 1387

Spartanburg, S. C.

Maner L. Tonge, *President*
Class of 1926

Compliments of

WAYSIDE GARDENS

Lamar Knox, *Proprietor*

North Church at Cleveland Streets

Spartanburg, S. C.

Across From Wofford College

DUNBAR AND ELLIS

Furniture

122 N. Liberty St.

Spartanburg, S. C.

COMPLIMENTS OF

B. F. LONG PRINTING COMPANY

180 Reidville Road

Phone 585-2291

THE TRADITIONAL STORE IN SPARTANBURG

FEATURING:

GANT SHIRTS
BOSTONIAN SHOES
COX-MOORE SWEATERS
FLORSHEIM SHOES
SOUTHWICK SUITS
TEX-TAN BELTS
BURKE-LEEDS SUITS AND COATS
RIVETZ TIES
PRINGLE SWEATERS
GRIFFON SUITS
JEFFERSON SLACKS
CORBIN SLACKS

Greenewald's Inc.

109-111 W. MAIN ST. SPARTANBURG, S. C.

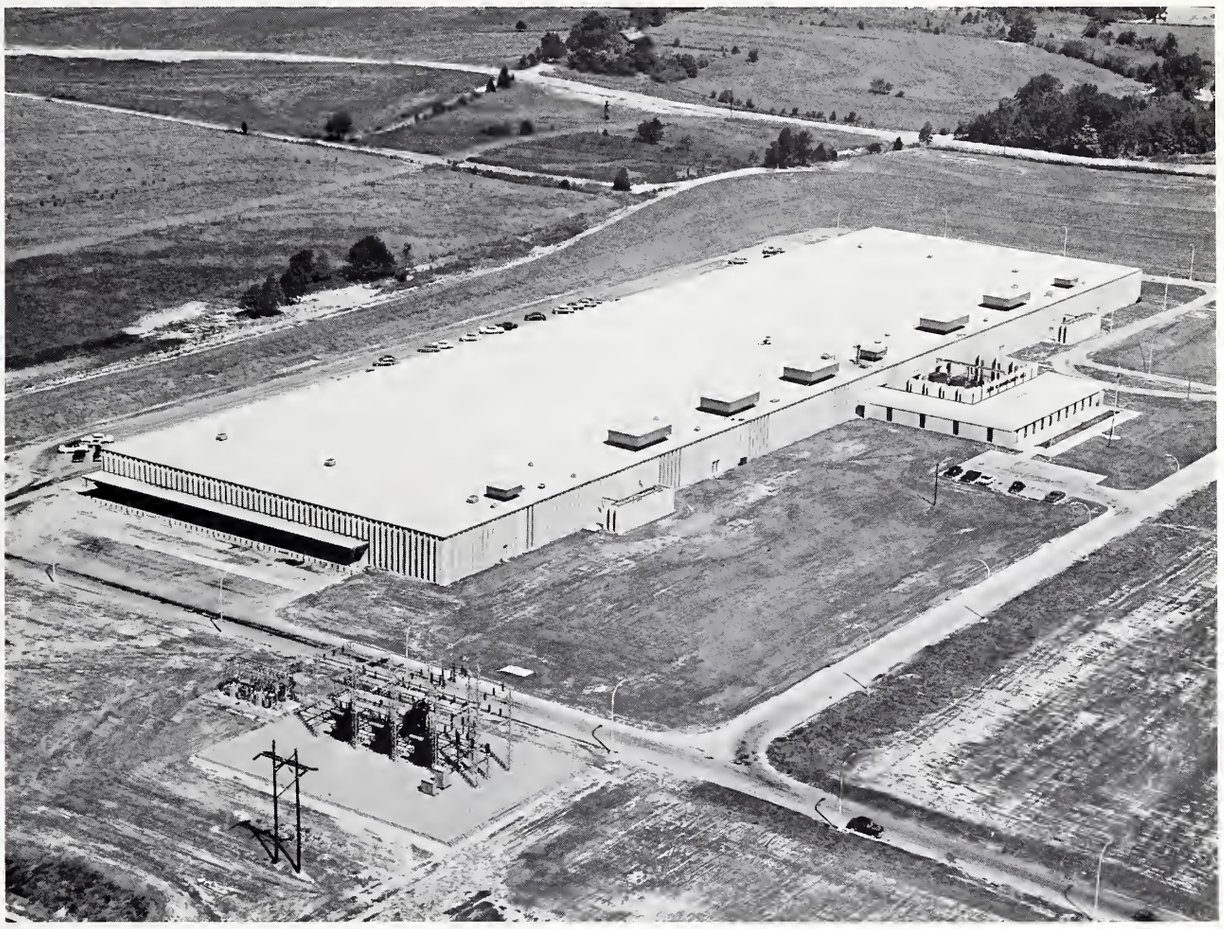

Spartan Mills,

Print Cloths, Broadcloths and Sheetings

Spartanburg S.C.

NEW JOHN H. MONTGOMERY MILL AT CHESNEE, S. C.
A DIVISION OF SPARTAN MILLS

BEACON DRIVE-IN

Airport Road
Phone 583-5356

WHERE FOOD IS ALWAYS GOOD

Spartanburg, S. C.

Ah, What a sweet aroma!

"Honest, Coach, I didn't think he was throwing it to me!"

SIMPLE SIMON
RESTAURANT

Now Two Locations

586 NORTH CHURCH STREET

113 SOUTH PINE STREET

Open 24 Hours

I thought you said Hog roomed here!

BELK-HUDSON COMPANY

Downtown
and
Hillcrest Shopping Center

Features
CLOTHING FOR THE
"Young at Heart"

CAROLINA CASH CO.

Spartanburg, S. C.

Offers Fashion, Quality, Brand Names and Value in Young Men's

Clothing and Furnishings

P.S. And Charge Accounts, Too !

MOSS AND EVANS

586 West Main Street

Spartanburg, S. C.

Authorized Sales and Service

AGENCY FOR REMINGTON RAND

Phone 583-2754

Compliments of

PRESSLEY MACHINE WORKS

Acetylene

WELDING

Electric

Telephone 583-2472 503 Union St.

Spartanburg, S. C.

RAY SMITH OFFICE AND SCHOOL SUPPLY, INC.

189 East Main Street Spartanburg, S. C.

Telephone 585-2251

ALTMAN PRINTING COMPANY

Since 1933 Spartanburg's Finest Printing

151 Commerce St. Spartanburg, S. C.

Compliments of

CALHOUN'S OFFICE SUPPLIES

Phone 583-8182

175 North Church St. Spartanburg, S. C.

OFFICE EQUIPMENT COMPANY

*"A Depend-*ABLE *Source of Supply"*

Dial 583-4549 156 Magnolia St.

Spartanburg, S. C.

Compliments of

IMPERIAL CLEANERS AND LAUNDERETTE

Telephone 2-1821

301 Reidville Road Spartanburg, S. C.

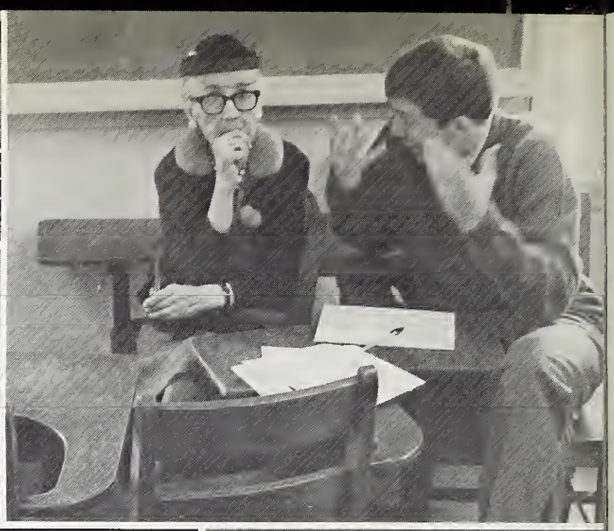

Potpourri

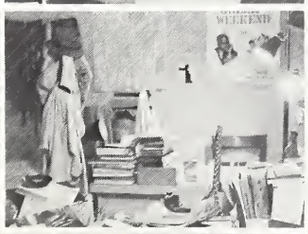

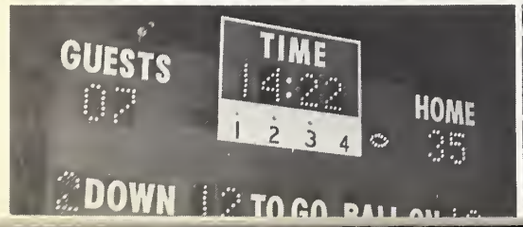

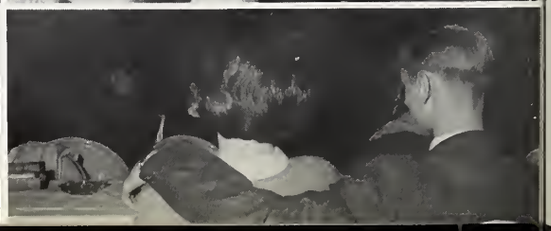

For Reference
Treasure
Room
Not to be taken from this room

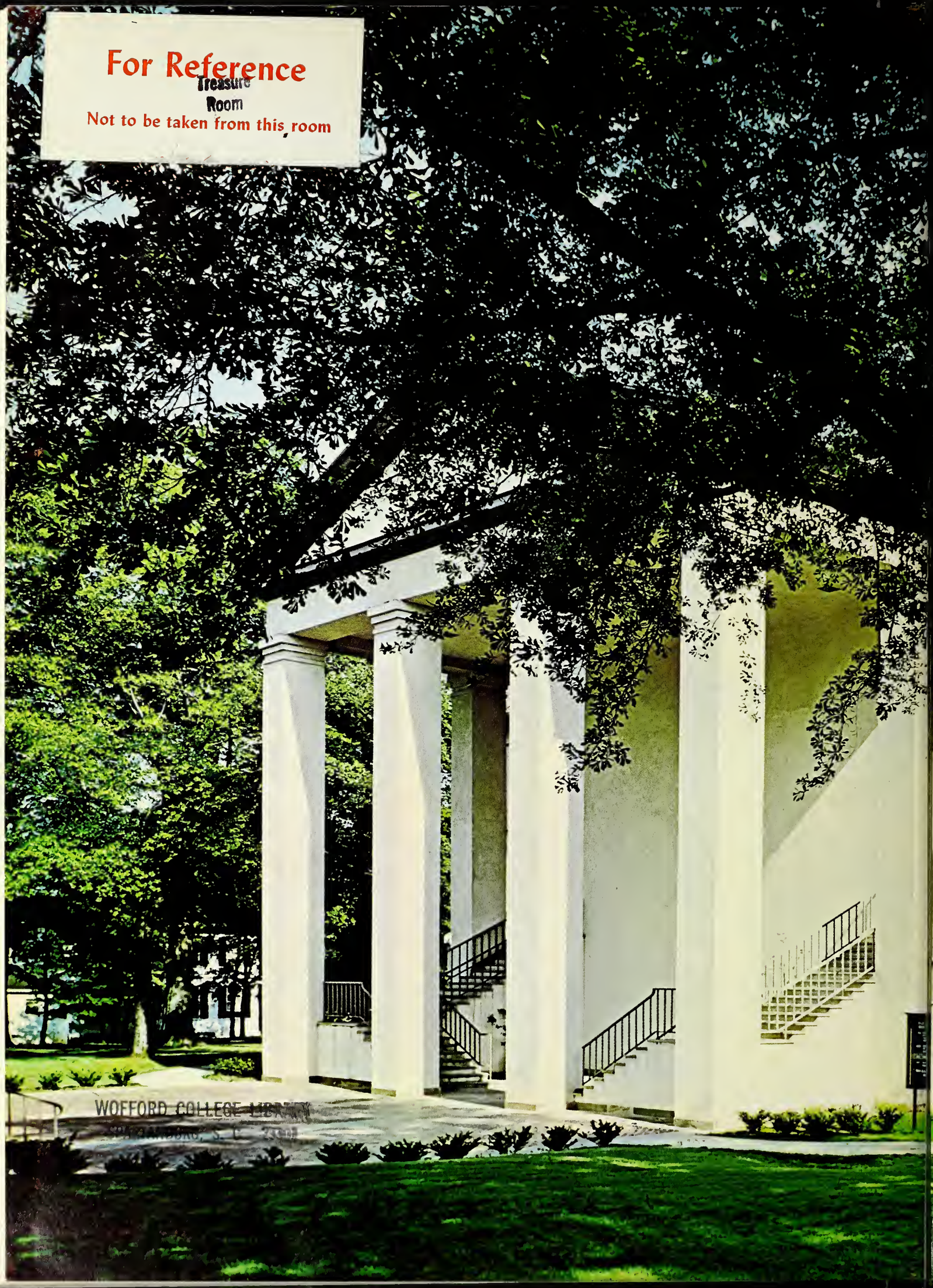

WOFFORD COLLEGE LIBRARY

SPARTANBURG, S. C.